



Life R

OF_Life R_EU-Template_2025-01-15

Invoice to: Name: Street: Town: Postal code: E-Mail: Tel: Fax:		Deliver to: Name: Street: Town: Postal code: E-Mail: Tel: Fax:
---	--	---

Order date: Purchase order: Number required:	Marked for: Sunrise order no:
--	--------------------------------------

☐ Order ☐ Calculation ☐ Built 4 me

Reimbursement code:
Art. no.: 84400100 GER / 84400101 IC

• = Standard ☐ = Cost option
○ = No cost option

Max. user weight: 125 kg
USER WEIGHT kg

Mandatory information to ensure correct configuration

Base Price

CLIENT MEASUREMENT (all measurements in mm without cushion)

SEAT WIDTH SELECTION - measured from outside frame tube to outside frame tube (mm)

340	360	380	400	420	440	460	480
<input type="radio"/>	<input type="radio"/>	<input type="radio"/>	<input type="radio"/>	<input type="radio"/>	<input type="radio"/>	<input type="radio"/>	<input type="radio"/>

SEAT DEPTH SELECTION - measured in mm

360	380	400	420	440	460	480	500
<input type="radio"/>	<input type="radio"/>	<input type="radio"/>	<input type="radio"/>	<input type="radio"/>	<input type="radio"/>	<input type="radio"/>	<input type="radio"/>
Short Frame			Medium Frame			Long Frame	

FRONT SEAT HEIGHT SELECTION: in dependance of front castors and frame versions

		Front seat height (mm)										
		Fork type (mm)										
Front Castor	4"	Aluminium (131 mm)	<input type="radio"/>	<input type="radio"/>	<input type="radio"/>	<input type="radio"/>	<input type="radio"/>	<input type="radio"/>	<input type="radio"/>	<input type="radio"/>	<input type="radio"/>	<input type="radio"/>
		Aluminium (158 mm)	<input type="radio"/>	<input type="radio"/>	<input type="radio"/>	<input type="radio"/>	<input type="radio"/>	<input type="radio"/>	<input type="radio"/>	<input type="radio"/>	<input type="radio"/>	<input type="radio"/>
	5"	Aluminium (131 mm)	<input type="radio"/>	<input type="radio"/>	<input type="radio"/>	<input type="radio"/>	<input type="radio"/>	<input type="radio"/>	<input type="radio"/>	<input type="radio"/>	<input type="radio"/>	<input type="radio"/>
		Aluminium (158 mm)	<input type="radio"/>	<input type="radio"/>	<input type="radio"/>	<input type="radio"/>	<input type="radio"/>	<input type="radio"/>	<input type="radio"/>	<input type="radio"/>	<input type="radio"/>	<input type="radio"/>
	6"	Aluminium (131 mm)	<input type="radio"/>	<input type="radio"/>	<input type="radio"/>	<input type="radio"/>	<input type="radio"/>	<input type="radio"/>	<input type="radio"/>	<input type="radio"/>	<input type="radio"/>	<input type="radio"/>
		Aluminium (158 mm)	<input type="radio"/>	<input type="radio"/>	<input type="radio"/>	<input type="radio"/>	<input type="radio"/>	<input type="radio"/>	<input type="radio"/>	<input type="radio"/>	<input type="radio"/>	<input type="radio"/>
	7"	Aluminium (158 mm)	<input type="radio"/>	<input type="radio"/>	<input type="radio"/>	<input type="radio"/>	<input type="radio"/>	<input type="radio"/>	<input type="radio"/>	<input type="radio"/>	<input type="radio"/>	<input type="radio"/>
		Aluminium (158 mm)	<input type="radio"/>	<input type="radio"/>	<input type="radio"/>	<input type="radio"/>	<input type="radio"/>	<input type="radio"/>	<input type="radio"/>	<input type="radio"/>	<input type="radio"/>	<input type="radio"/>

Max. difference front/ rear seat height: 0 - 110 mm

REAR SEAT HEIGHT SELECTION: in dependance of rear wheel size

		Rear seat height (mm)										
		Wheels	360	370	380	390	400	410	420	430	440	450
	22"		<input type="radio"/>	<input type="radio"/>	<input type="radio"/>	<input type="radio"/>	<input type="radio"/>	<input type="radio"/>	<input type="radio"/>	<input type="radio"/>	<input type="radio"/>	<input type="radio"/>
	24"		<input type="radio"/>	<input type="radio"/>	<input type="radio"/>	<input type="radio"/>	<input type="radio"/>	<input type="radio"/>	<input type="radio"/>	<input type="radio"/>	<input type="radio"/>	<input type="radio"/>
	25"		<input type="radio"/>	<input type="radio"/>	<input type="radio"/>	<input type="radio"/>	<input type="radio"/>	<input type="radio"/>	<input type="radio"/>	<input type="radio"/>	<input type="radio"/>	<input type="radio"/>

For more information
www.SunriseMedical.eu
© Sunrise Medical 2025

Please follow this measuring method:

The following method is recommended on the basis of extensive practical experience. Deviations are possible in individual instances.

Seat width (SW):

- a) For the user: Allow space between sideguard and hip on each side of the chair (approx. 10 - 20 mm altogether)
- b) On the wheelchair: From outside frame tube to outside frame tube.

Seat depth (SD):

- a) For the user: When sitting upright: leave space for 2 - 3 fingers between front edge of the seat upholstery and back of knee. (approx. 30 - 60 mm). Care must be taken with adj. upholstery.
- b) On the wheelchair: From back tube to front of seat upholstery.

Front seat height:

- a) For the user: When sitting with 90° kneeangle:
From back of knee to bottom of shoe sole.
- b) On the wheelchair: From front of seat tube to the ground.
(min. 30 mm longer than user measurement)
Remember to include the cushion height.

Rear seat height:

- b) On the wheelchair: From back of seat tube to the ground.
Note: Max. seat height difference rear to front is 130 mm

Back height:

- a) For the user: From the seat, including cushion, to be no more than 10 - 20 mm below the lower shoulder blade.
- b) On the wheelchair: From back of seat tube to upper edge of backrest upholstery.
Note: The user's ability to sit upright has a major influence on the back height and it can therefore differ considerably

Back angle:

Important: The back height depends on the degree of disability.
0° is the angle 90° to the ground. Negative angles are < 90°
and positive angles are > 90°.

Quickie Life R

● = Standard ○ = No cost option □ = Cost option

€

SEAT UPHOLSTERY AND CUSHIONS

Seat Slings

LRF020001	<input type="radio"/>	Seat sling, Nylon, tension adjustable	std.
LRF020002	<input type="checkbox"/>	Seat sling, nylon, tension adjustable, 1 utility bag	
LRF020000	<input type="radio"/>	Without seat sling	

Seat Cushion with black cover

LRF020101	<input type="checkbox"/>	Seat cushion, foam (medium-soft), cover with zipper, black, 30 mm	
LRF020102	<input type="checkbox"/>	Seat cushion, foam (medium-soft), cover with zipper, black, 50 mm	

Jay Cushion - for complete Jay product range see Jay order forms

JAY020002	<input type="checkbox"/>	JAY Basic	
JAY020003	<input type="checkbox"/>	JAY Soft Combi P	
JAY020001	<input type="checkbox"/>	JAY Easy Visco C	
JAY020007	<input type="checkbox"/>	JAY Easy Fluid	
JAY020004	<input type="checkbox"/>	JAY LITE	

Seat accessories

LRF090018	<input type="checkbox"/>	Lap belt with buckle, metal	
-----------	--------------------------	-----------------------------	--

BACKREST

Backrest height range	250 - 300	300 - 350	350 - 400	400 - 450
Back height set at (mm)	<input type="radio"/> 250	<input type="radio"/> 300	<input type="radio"/> 350	<input type="radio"/> 400
	<input type="radio"/> 275	<input type="radio"/> 325	<input type="radio"/> 375	<input type="radio"/> 425
	<input type="radio"/> 300	<input type="radio"/> 350	<input type="radio"/> 400	<input type="radio"/> 450

LRF030001	<input type="radio"/>	Backrest tube, aluminum	(from BH 275mm)	std.
LRF030015	<input type="checkbox"/>	Backrest, angle-adjustable, fold-down		
		LRF030512 <input type="radio"/> 78° LRF030518 <input type="radio"/> 82° LRF030514 <input type="radio"/> 86°		
		LRF030500 <input type="radio"/> 90° LRF030504 <input type="radio"/> 94° LRF030508 <input type="radio"/> 98°		
LRF030102	<input type="checkbox"/>	Backrest, angle-adjustable, lock when folded	(only with angle adj back)	

Push handles

LRF030201	<input type="radio"/>	Push handles long	
LRF030200	<input type="radio"/>	Without push handles	
LRF030203	<input type="checkbox"/>	Push handles, fold-down	(only from back height 300mm)
LRF030204	<input type="checkbox"/>	Push handles, height-adjustable	(only from back height 300mm)
LRF030205	<input type="checkbox"/>	Push handles, height-adjustable for Jay backs	(only from back height 300mm)

Head rest

LRF030410	<input type="checkbox"/>	Headrest, tall height, depth and angle-adjustable, 230 x 110 mm	(Only with push handles height adjustable)
LRF030411	<input type="checkbox"/>	Headrest, medium height, depth & angle-adjustable, 200 x 110 mm	(Only with push handles height adjustable)

Backrest upholstery (black)

LRF030316	<input type="radio"/>	EXO Backrest sling, padded, adjustable, 1 accessory bag, black (EXO Evo version) Colour, binding tape: <input type="radio"/> Black <input type="radio"/> Orange <input type="radio"/> Silver <input type="radio"/> Red <input type="radio"/> Blue	
LRF030317	<input type="checkbox"/>	EXO PRO Backrest, padded, adj., breathable spacer fabric, 1 accessory bag, black (EXO Evo version) Colour, binding tape: <input type="radio"/> Black <input type="radio"/> Orange <input type="radio"/> Silver <input type="radio"/> Red <input type="radio"/> Blue	
LRF030000	<input type="radio"/>	Without backrest upholstery	

For more information
www.SunriseMedical.eu
 © Sunrise Medical 2025

SEAT UPHOLSTERY AND CUSHIONS



Seat cushion, cover
with zipper, black



Jay Basic
(picture shown without upholstery)

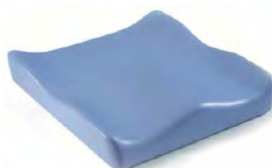

Jay Soft Combi P
(picture shown without upholstery)

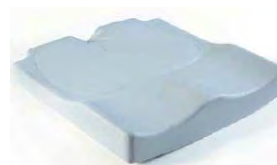

Jay Easy Visco
(picture shown without upholstery)



Jay Easy Fluid
(picture shown without upholstery)



Jay Lite



Lap belt with buckle,
metal

BACKREST



Backrest, angle-adjustable,
lock when folded



Push handles long



Fold down push



Height adjustable
push handles



EXO
backrest sling (new
EXO Evo version)



EXO PRO
backrest sling (new
EXO Evo version)

Quickie Life R

● = Standard ○ = No cost option □ = Cost option

€

JAY BACKS plus ACCESSORIES - for complete JAY product range see JAY order forms

JAY J3 Back - Shallow Contour

Mid Thoracic:	<input type="checkbox"/> JAY030010	Medium 340 mm	<input type="checkbox"/> JAY030033	Tall 380 mm	
Upper Thoracic:	<input type="checkbox"/> JAY030012	Short 420 mm	<input type="checkbox"/> JAY030019	Medium 460 mm	<input type="checkbox"/> JAY030025 Tall 500 mm
Shoulder Height:	<input type="checkbox"/> JAY030015	Short 530 mm	<input type="checkbox"/> JAY030022	Medium 570 mm	<input type="checkbox"/> JAY030028 Tall 610 mm

JAY J3 Back - Mid Contour

Mid Thoracic:	<input type="checkbox"/> JAY030011	Medium - 340 mm	<input type="checkbox"/> JAY030018	Tall - 380 mm	
Upper Thoracic:	<input type="checkbox"/> JAY030013	Short - 420 mm	<input type="checkbox"/> JAY030020	Medium - 460 mm	<input type="checkbox"/> JAY030026 Tall - 500 mm
Shoulder Height:	<input type="checkbox"/> JAY030016	Short - 530 mm	<input type="checkbox"/> JAY030023	Medium - 570 mm	<input type="checkbox"/> JAY030029 Tall - 610 mm

JAY J3 Back - Mid Deep Contour (150 mm contour depth)

Mid Thoracic:	<input type="checkbox"/> JAY030044	Medium - 340 mm	<input type="checkbox"/> JAY030041	Tall 380mm	
Upper Thoracic:	<input type="checkbox"/> JAY030045	Short - 420 mm	<input type="checkbox"/> JAY030042	Medium 460mm	<input type="checkbox"/> JAY030046 Tall - 500 mm
Shoulder Height:	<input type="checkbox"/> JAY030043	Short 530mm	<input type="checkbox"/> JAY030047	Medium - 570 mm	<input type="checkbox"/> JAY030048 Tall - 610 mm

JAY J3 Back - Mid Deep Contour (Extra Deep, 180 mm contour depth)

Mid Thoracic:	<input type="checkbox"/> JAY030049	Tall - 380 mm		
Upper Thoracic:	<input type="checkbox"/> JAY030050	Medium - 570 mm		

JAY J3 Back - Deep Contour

Upper Thoracic:	<input type="checkbox"/> JAY030014	Short 420mm	<input type="checkbox"/> JAY030021	Medium 460mm	<input type="checkbox"/> JAY030027 Tall 500mm
Shoulder Height:	<input type="checkbox"/> JAY030017	Short 530mm	<input type="checkbox"/> JAY030024	Medium 570mm	<input type="checkbox"/> JAY030030 Tall 610mm

WHT030415	<input type="checkbox"/> Whitmyer Headrest, COBRA XTRA, Flip back	(only with JAY J3 Backs)	
WHT030416	<input type="checkbox"/> Whitmyer Headrest, AXYS, Standard	(only with JAY J3 Backs)	

ARMREST AND SIDEGUARDS

Armrest

(choose only one option, not in combination with sideguards; only with 0° and 1° camber)

LRF040050	<input type="checkbox"/> Single-post sideguard, height-adjustable, removable, armpad (250 mm),	
LRF040051	<input type="checkbox"/> Single-post sideguard, height-adjustable, removable, armpad (360 mm),	
LRF040052	<input type="checkbox"/> Single-post sideguard, depth adjustable, tool height-adjustable, removable, armpad (330 mm)	

Sideguards

(not in combination with armrest)

LRF040107	<input type="checkbox"/> Sideguard, composite, removable, 210 mm high (310 mm long), black	
LRF040102	<input type="checkbox"/> Sideguard, aluminium, cold weather protection (in frame colour)	(effective seat width is sw + 20mm)
LRF040103	<input type="checkbox"/> Sideguard, aluminium, fender, cold weather protection (in frame colour)	(effective seat width is sw + 20mm)
LRF040104	<input type="checkbox"/> Sideguard, carbon fibre, fender, cold weather protection (black)	(effective seat width is sw + 20mm)

FRAME

LRF010010	<input type="checkbox"/> Frame FF 75 ° (integrated footrest)	(LLL from 340 mm)	
LRF010011	<input type="checkbox"/> Frame FF 85 ° (integrated footrest)		
LRF010016	<input type="checkbox"/> Frame FF 85 ° (integrated footrest), inset (20 mm on each side), active		
LRF010015	<input type="checkbox"/> Frame SA (removable footrest)		
LRF090100	<input type="checkbox"/> Tie down brackets for transportation		

CENTER OF GRAVITY (COG) measured from front of back post; choose only one option

COG23	<input type="checkbox"/> Centre of gravity 23 mm		
COG43	<input type="checkbox"/> Centre of gravity 43mm		std.
COG63	<input type="checkbox"/> Centre of gravity 63mm		
COG83	<input type="checkbox"/> Centre of gravity 83mm		

Frame accessories

LRF010500	<input type="checkbox"/> Wheelbase extension for add-on bike	(1)	
LRF090010	<input type="checkbox"/> Transit wheels	(Not with crutch holder, tip assist and anti tip)	

Tip assist (step tube) & Crutch holder

(choose either tip assist or anti- tip tubes, not both)

LRF090001	<input type="checkbox"/> Tip assist, left	LRF090002	<input type="checkbox"/> Tip assist, right	
LRF090003	<input type="checkbox"/> Tip assist, pair			
LRF090009	<input type="checkbox"/> Crutch holder, loop			(only in combination with tip assist)

Anti-tip tubes, swing-away

(choose either tip assist or anti- tip tubes, not both)

LRF090004	<input type="checkbox"/> Anti-tip tubes, swing-away, left	LRF090005	<input type="checkbox"/> Anti-tip tubes, swing-away, right	
LRF090006	<input type="checkbox"/> Anti-tip tubes, swing-away, pair			
LRF090036	<input type="checkbox"/> Anti-tip tubes, aluminium, lightweight, swing-away (forwards), pair			(max. user weight: 100 kg)

(1) (max 100 kg user weight; not with drumbrake, crutch holder, tip assist, anti tip, wheel drive)

For more information
www.SunriseMedical.com
 © Sunrise Medical 2025

JAY J3 Backs

JAY J3 Back
Shallow Contour



JAY J3 Back
Mid Contour



JAY J3 Back
Mid Deep Contour



JAY J3 Back
Deep Contour



ARMREST AND SIDEGUARDS



Single post height
adjustable armrest



Single-post sideguard,
depth adjustable, tool
height-adjustable



Sideguard composite
detachable



Sideguard carbon with
fender



Sideguard alu with fender



Desk armrest,
height adjustable, short armpad(25cm)



Desk armrest,
fixed height, short armpad(25cm)



Desk armrest
without armpad

Frame



Life SA



Life FF 85°



Life FF 75°



Frame FF 85 °
(integrated footrest),
inset (20 mm on each
side), active

FRAME ACCESSORIES



Transit wheels



Tip assist



Crutch holder



Anti-tip swing away

Quickie Life R			
● = Standard ○ = No cost option □ = Cost option		€	
PREPARATION FOR ATTITUDE ADD-ON BIKE - only with FF-Frame			
LRF090211	<input type="checkbox"/> Preparation for ATTITUDE, w/o ATTITUDE order	(docking pins assembled)	
LRF090212	<input type="checkbox"/> Preparation for ATTITUDE, with ATTITUDE order	(docking pins assembled; ATTITUDE order seperately)	
EMPULSE F35 BUNDLING			
EMO000301	<input type="checkbox"/> With F35 order, not mounted to the wheelchair	(Please use separate OF to order the F35, Not with 22")	
EMO000302	<input type="checkbox"/> With F35 order, mounted to the wheelchair	(Please use separate OF to order the F35, Not with 22")	
EMPULSE R90 BUNDLING			
EMO000401	<input type="checkbox"/> With R90 order, not mounted to the wheelchair	(Please use separate OF to order the R90.)	
EMO000402	<input type="checkbox"/> With R90 order, mounted to the wheelchair	(Please use separate OF to order the R90.)	
HANGERS & FOOTPLATES			
LRF050002	<input type="checkbox"/> Hanger angle 70°		
LRF050001	<input type="checkbox"/> Hanger angle 80°		
LRF050041	<input type="checkbox"/> Hanger angle 90°	(not with 6" & 7" castor)	
LRF050008	<input type="checkbox"/> Hanger, aluminium, swing-away, pair		
LRF050006	<input type="checkbox"/> Hanger, aluminium, swing-away, LH	LRF050007 <input type="checkbox"/> Hanger, aluminium, swing-away, RH	
Composite hanger			
LRF050002	<input type="checkbox"/> Hanger angle 70°		
LRF050001	<input type="checkbox"/> Hanger angle 80°		
LRF050005	<input type="checkbox"/> Hanger, composit, swing-away, pair		
LRF050003	<input type="checkbox"/> Hanger, composit, swing-away, LH	LRF050004 <input type="checkbox"/> Hanger, composit, swing-away, RH	
Elevating Legrest (ELR)			
LRF050011	<input type="checkbox"/> Hanger, aluminium, flip-up (0° - 90°), swing-away, pair	(1) (from seat width 380 mm)	
LRF050009	<input type="checkbox"/> Hanger, aluminium, flip-up (0° - 90°), swing-away, LH	(1)	
LRF050010	<input type="checkbox"/> Hanger, aluminium, flip-up (0° - 90°), swing-away, RH	(1)	
Footplate			
LRF050020	<input type="checkbox"/> Footboard, divided, composit, angle-adjustable, flip-up (sideways), heel loop, black	(2)	std.
LRF050050	<input type="checkbox"/> Footboard, divided, aluminum, angle-adjustable, flip-up (sideways), heel loop, black	(from LLL 350 mm)	
LRF050102	<input type="checkbox"/> Footboard, platform, aluminum, angle-adjustable, flip-up (sideways), heel loop, black	(3)	
LRF050126	<input type="checkbox"/> Swing-away mechanism for platform footboard	(from LLL 340 mm)	
LRF050062	<input type="checkbox"/> Locking system, platform footplate, aluminium		
Platform footrest, angle adjustable (only for seat width 320 to 500 mm)			
LRF050131	<input type="checkbox"/> Footboard, platform, lightweight, composite, angle & depth-adjustable flip up, calf strap black	(4)	
LRF050132	<input type="checkbox"/> Footboard, platform lightweight, carbon fibre, angle & depth-adjustable flip-up, calf strap, black	(4)	
LRF050127	<input type="checkbox"/> Adjustable side protection, to create a side-stop on the footboard	(only in combination with Platform)	
Footrest (only with fixed front frame) (not with hanger; lower leg length between 360 mm - 525 mm)			
LRF050025	<input type="checkbox"/> Footboard, platform, lightweight, composite, angle and depth-adjustable, calf strap, black		
LRF050024	<input type="checkbox"/> Footboard, platform, lightweight, aluminum, angle and depth-adjustable, calf strap, frame colour		
LRF050127	<input type="checkbox"/> Adjustable side protection, to create a side-stop on the footboard	(only with LIR050025/050024/050032)	
LOWER LEG LENGTH (LLL in mm) (Attention: LLL has to be 25 mm lower than seat height front)			
<input type="checkbox"/> 330 <input type="checkbox"/> 340 <input type="checkbox"/> 350 <input type="checkbox"/> 360 <input type="checkbox"/> 370 <input type="checkbox"/> 380 <input type="checkbox"/> 390 <input type="checkbox"/> 400 <input type="checkbox"/> 410 <input type="checkbox"/> 420 <input type="checkbox"/> 430 <input type="checkbox"/> 440 <input type="checkbox"/> 450 <input type="checkbox"/> 460 <input type="checkbox"/> 470			
FORK (compare with your choice on the first page)			
LRF080029	<input type="checkbox"/> Castor fork, Aluminium, black		std.
LRF080042	Colour Cast. Fork Silver		
Castor fork alu powder coated			
<input type="checkbox"/> 16 Matt Marine			
<input type="checkbox"/> 21 Red Ruby			
<input type="checkbox"/> 32 Signal White			
<input type="checkbox"/> 37 Marsred (Orange)			
CASTOR (compare with your choice on the first page)			
LRF080301	<input type="checkbox"/> Castor, solid (hard), rim: composite, black		
LRF080302	<input type="checkbox"/> Castor, solid (soft), rim: composite, black	(only for 5" & 6" castors; max SH 520mm)	
LRF080305	<input type="checkbox"/> Castor, pneumatic, rim: composite, black	(only for 6" & 7" castors)	
LRF080303	<input type="checkbox"/> Castor, solid (hard), light-up, rim: composite, black	(only 4" and 5")	
Castor with aluminium rim			
LRF080304	<input type="checkbox"/> Castor, solid (hard), rim: aluminium	(Only for 4" and 5")	
LRF080306	<input type="checkbox"/> Castor, solid (soft), rim: aluminium, silver	(Only for 4" and 5";)	
Colour, rim:		<input type="checkbox"/> Black <input type="checkbox"/> Orange <input type="checkbox"/> Red <input type="checkbox"/> Blue	
(1): Not in combination with platform footboard			For more information www.SunriseMedical.eu © Sunrise Medical 2025
(2): pair; from LLL 330 mm; only from SW 360 mm, with inset from sw 400mm			
(3): from LLL 350 mm; not in combination with ELR			
(4): not with ELR			

FRAME ACCESSORIES



Aluminum hanger, 90°



Hanger Angle 70°/80°



Elevating legrest



Amputee Support Pad



Platform footplate lightweight angle & depth adjustable composite flip up



Divided footplate composite



Divided footplate aluminum



Platform, angle and depth adjustable; flip up, aluminium with locking system

FORKS



Fork Aluminium, black, orange & silver

F35 BUNDLING - NOGO MATRIX FOR 24" REAR WHEELS

	Seat Depth						
COG	380	400	420	440	460	480	500
40	X	X	✓	✓	✓	✓	✓
60	X	X	X	✓	✓	✓	✓
70	X	X	X	✓	✓	✓	✓
80	X	X	X	X	✓	✓	✓
90	X	X	X	X	✓	✓	✓
100	X	X	X	X	X	✓	✓
110	X	X	X	X	X	✓	✓
120	X	X	X	X	X	X	✓
130	X	X	X	X	X	X	✓

Quickie Life R				● = Standard ○ = No cost option □ = Cost option		€			
REAR WHEELS (compare with your choice on the first page; choose only one wheel type)									
LRF070000	□	Without rear wheel							
LRF070001	○	Rear wheel, Universal, 36 spokes (silver), cross-wise spokes (only 22"/24")							
LRF070002	○	Rear wheel, Design, 36 spokes (silver), straight spokes (only 24")							
LRF070003	□	Rear wheel, Lightweight, 24 spokes (silver), straight spokes (max. user weight: 125 kg)							
LRF070004	□	Rear wheel, Proton, 24 spokes (black), straight spokes (max. user weight: 100 kg)							
LRF070005	□	Rear wheel, Spinergy, 18 spokes (black), straight spokes, hub: silver (only 24"/25")							
LRF070008	□	Rear wheel, drum brakes, 36 spokes (silver), cross-wise spokes (only 22"/24")							
LRF070009	□	Rear wheel, Mountainbike, 36 spokes (silver), straight spokes (only 24")							
LRF070010	□	Mountainbike wheel, replacement kit incl. tyre (extra coarse profile) (only 24")							
TYRES (choose only one tyre type)									
LRF070101	○	Tyre, pneumatic, fine profile, Schwalbe Right Run (only 22"/24")							
	○	Tyre, puncture proof, tread (Proton / Light Weight wheel only 24" & 25"; Spinergy wheels only with 24"; not with Mountainbike wheel)							
LRF070102									
LRF070107	○	Tyre, pneumatic, slick, Schwalbe One (only 24"/25")							
LRF070104	□	Tyre, pneumatic, puncture proof, tread, Schwalbe Marathon Plus Evolution (only 24"/25")							
LRF090163	□	Spares-kit: 1 extra tyre (same as on the chair) and 1 extra inner tube (not with solid tyres)							
HANDRIM									
LRF070202	○	Handrims, aluminium, anodised, silver							
LRF070201	○	Handrims, aluminium, powder-coated, clear							
LRF070204	○	Handrims, stainless steel, silver							
LRF070203	□	Handrims, aluminium, powder-coated, coloured							
LRF070207	□	Handrims, Supergrip® (22" only with universal and drum brake wheels)							
LRF070208	□	Handrims, Maxgrepp® (only 22"/24", 24" only handrim mounting narrow)							
LRF070212	□	Handrims, Ellipse 3R, black (ergonomic handrims with rubber-strip, 24" and 25" only)							
LRF070200	○	Without handrims							
HAND RIM MOUNTING									
LRF070307	□	Handrim mount, super narrow (7 mm) (Only with 24" stainless steel; not in combination Spinergy, Proton and Lightweight wheels and stainless steel handrim, Not with Maxgrepp)							
LRF070317	○	Handrim mount, narrow (17 mm) (Not with Maxgrepp)				std.			
LRF070327	○	Handrim mount, wide (27 mm) (not with Ellipse 3R)							
HAND RIM COVER									
LRF070250	□	Handrim cover, Silicon (not with 25", Supergrip.Maxgrepp)							
WHEEL CAMBER (choose only one option; Armrests only with 0° & 1°)									
LRF070600	○	Camber 0°				std.			
LRF070601	□	Camber 1°	LRF070603	□	Camber 3°				
LRF070602	□	Camber 2°	LRF070604	□	Camber 4°				
SPOKE GUARDS (not with spinergy wheels, not with 25", not with mountainbike)									
LRF070831	□	Transparent							
LRF070822	□	Pool	LRF070820	□	Oriental	LRF070806	□	Chrome	
LRF070811	□	Feather	LRF070817	□	Hot Wheels	LRF070802	□	Basketball	
LRF070814	□	Graffiti	LRF070803	□	Basketball 2	LRF070827	□	Silk	
LRF070828	□	Space	LRF070812	□	Flying Water	LRF070803	□	Basketball 2	
WHEEL LOCKS (choose only one option)									
LRF060001	○	Standard brake							
LRF060002	□	Knee-lever brake							
LRF060010	□	Brake lever extension, knee-lever brake, fold-down							
LRF060003	□	Compact brake							
					For more information www.SunriseMedical.com © Sunrise Medical 2025				

For more information
www.SunriseMedical.com
© Sunrise Medical 2025

REAR WHEELS



Universal cross spoked



Design wheel



Lightweight wheel



Spinergy wheel, 18 spokes



Drum brake wheel

TYRES



Right Run Tyre



Solid Tyre



Marathon Plus Evolution



Supergrip



Max Grepp



Ellipse 3R Handrim

WHEEL LOCKS



Knee lever wheel lock

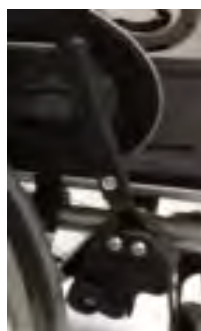

Brake lever extension



Compact wheel lock



Standard brake

Quickie Life R

● = Standard ○ = No cost option □ = Cost option

€

ACCESSORIES

LRF090000	<input type="radio"/> Tool kit	std.
LRF090025	<input type="checkbox"/> Air pump	
LRF090024	<input type="checkbox"/> High pressure pump (0 - 11 bar)	
LRF090030	<input type="checkbox"/> Back pack	
LRF090026	<input type="checkbox"/> Mobile phone pocket	

COLOURS ⁽¹⁾ Please consult our colour catalogue to review your colour choice

	Frame	Handrim	Hub/rim		Frame	Handrim	Hub/rim
02 Brilliant Silver	<input type="radio"/>	<input type="checkbox"/>	<input type="checkbox"/>	27 Graphitemetallic	<input type="checkbox"/>	<input type="checkbox"/>	<input type="checkbox"/>
03 Silver Matt	<input type="checkbox"/>	<input type="checkbox"/>	<input type="checkbox"/>	29 Black	<input type="radio"/>	<input type="checkbox"/>	<input type="checkbox"/>
06 Sun Yellow	<input type="checkbox"/>	<input type="checkbox"/>	<input type="checkbox"/>	31 Matt Black	<input type="checkbox"/>	<input type="checkbox"/>	<input type="checkbox"/>
14 Blue	<input type="checkbox"/>	<input type="checkbox"/>	<input type="checkbox"/>	32 Signal White	<input type="checkbox"/>	<input type="checkbox"/>	<input type="checkbox"/>
15 Brilliant Marine	<input type="checkbox"/>	<input type="checkbox"/>	<input type="checkbox"/>	33 Pink	<input type="checkbox"/>	<input type="checkbox"/>	<input type="checkbox"/>
16 Matt Marine	<input type="radio"/>	<input type="checkbox"/>	<input type="checkbox"/>	34 Dark Chocolate Metallic	<input type="radio"/>	<input type="checkbox"/>	<input type="checkbox"/>
19 Brilliant Purple	<input type="checkbox"/>	<input type="checkbox"/>	<input type="checkbox"/>	35 Skyblue	<input type="checkbox"/>	<input type="checkbox"/>	<input type="checkbox"/>
21 Red Ruby	<input type="checkbox"/>	<input type="checkbox"/>	<input type="checkbox"/>	36 Cyan-Metallic	<input type="radio"/>	<input type="checkbox"/>	<input type="checkbox"/>
22 Brilliant Red	<input type="checkbox"/>	<input type="checkbox"/>	<input type="checkbox"/>	37 Marsred (Orange)	<input type="radio"/>	<input type="checkbox"/>	<input type="checkbox"/>
23 Matt Red	<input type="radio"/>	<input type="checkbox"/>	<input type="checkbox"/>	40 Kiwi	<input type="checkbox"/>	<input type="checkbox"/>	<input type="checkbox"/>
24 Tutti Frutti Orange	<input type="checkbox"/>	<input type="checkbox"/>	<input type="checkbox"/>	41 Flamingo-Glitter	<input type="checkbox"/>	<input type="checkbox"/>	<input type="checkbox"/>
				42 Matt-Anthracite	<input type="radio"/>	<input type="checkbox"/>	<input type="checkbox"/>
				46 Mamba Green (new)			

(1) Handrim: only with handrim colour powder coated; Hub/rim: only for universal wheel

STICKER COLOURS

LRF100550	<input type="radio"/> Sticker colour - black	
LRF100551	<input type="radio"/> Sticker colour - silver	

ANODIZED COLOUR AXLE PLATE

LRF100580	<input type="radio"/> Axle plate anodized, black	std.
LRF100581	<input type="checkbox"/> Axle plate anodized, siver	
LRF100582	<input type="checkbox"/> Axle plate anodized, orange	

24 " LIGHT WEIGHT WHEEL COLOURS

	<input type="radio"/> Black	
LRF100336	<input type="checkbox"/> Anodized, orange	
LRF100337	<input type="checkbox"/> Anodized, blue	
LRF100338	<input type="checkbox"/> Anodized, red	

COMMENTS FOR SPECIAL BUILD



Quickie Life R - Basic Price

Option price €
Packaging and transport	
Exclusive VAT	
VAT.	
Total Price €

Sunrise Medical Customer Service

Address:
Tel.
Fax.

E-mail:
E-commerce:
Website:

For more information
visit our webpage
www.SunriseMedical.com
© Sunrise Medical 2025

ACCESSORIES



Back pack



High pressure pump



Air pump



Mobile phone pocket

Anodized colour axle plate



Axle plate
anodized, orange



Axle plate
anodized, silver



Axle plate
anodized, black

24 " LIGHT WEIGHT WHEEL COLOURS



Lightweight wheel, anodized orange



Lightweight wheel, anodized blue



Lightweight wheel, anodized red