



Invoice to:  
 Name:  
 Street:  
 Town: Postal code:  
 E-Mail:  
 Tel: Fax:

Deliver to:  
 Name:  
 Street:  
 Town: Postal code:  
 E-Mail:  
 Tel: Fax:

Order date:  
 Purchase order:  
 Number required:



Marked for:  
 Sunrise order no:

Order  Calculation  Built 4 me

● = Standard  = Cost option  
 ○ = No cost option

**Reimbursement code:**  
**Art. no.: 07200100 / 07200101 IC**

**Max. user weight: 140 kg**  
**USER WEIGHT**  **kg**  
 Mandatory information to ensure correct configuration

**Base Price**

**CLIENT MEASUREMENTS (all measurements without cushion)**

**SEAT WIDTH SELECTION** - measured from outside frame tube to outside frame tube (mm)

360	380	400	420	440	460	480	500	520	540
<input type="radio"/>	<input type="radio"/>	<input type="radio"/>	<input type="radio"/>	<input type="radio"/>	<input type="radio"/>	<input type="radio"/>	<input type="radio"/>	<input type="radio"/>	<input type="radio"/>

**SEAT DEPTH SELECTION** - measured in mm

360	380	400	420	440	460	480	500
<input type="radio"/>	<input type="radio"/>	<input type="radio"/>	<input type="radio"/>	<input type="radio"/>	<input type="radio"/>	<input type="radio"/>	<input type="radio"/>
Short Frame			Medium Frame		Long Frame		

**FRONT SEAT HEIGHT SELECTION:** in dependance of front castors and frame versions

		Front seat height in mm																
		Fork Type (mm)		400	420	430	440	450	460	470	480	490	500	510	520	530	540	
Front castor	4"	Hemi Version	<input type="checkbox"/>	<input type="checkbox"/>														
		Aluminium (143 mm)			<input type="radio"/>	<input type="radio"/>			<input type="radio"/>	<input type="radio"/>	<input type="radio"/>							
		Aluminium (168 mm)							<input type="radio"/>	<input type="radio"/>	<input type="radio"/>	<input type="radio"/>		<input type="radio"/>				
	5"	Hemi Version	<input type="checkbox"/>	<input type="checkbox"/>	<input type="checkbox"/>	<input type="checkbox"/>												
		Aluminium (143 mm) 1			<input type="radio"/>	<input type="radio"/>	<input type="radio"/>	<input type="radio"/>	<input type="radio"/>	<input type="radio"/>	<input type="radio"/>	<input type="radio"/>						
		Aluminium (168 mm)							<input type="radio"/>	<input type="radio"/>	<input type="radio"/>	<input type="radio"/>	<input type="radio"/>		<input type="radio"/>			
	6"	Hemi Version			<input type="checkbox"/>	<input type="checkbox"/>	<input type="checkbox"/>											
		Aluminium (143 mm)								<input type="radio"/>	<input type="radio"/>	<input type="radio"/>	<input type="radio"/>	<input type="radio"/>	<input type="radio"/>	<input type="radio"/>		
	7"	Aluminium (168 mm)										<input type="radio"/>	<input type="radio"/>		<input type="radio"/>	<input type="radio"/>	<input type="radio"/>	<input type="radio"/>

Hemi version only with SA frame

**REAR SEAT HEIGHT SELECTION:** in dependance of rear wheel size

		Rear seat height in mm										
Rear wheels	400	410	420	430	440	450	460	470	480	490	500	510
22"	<input type="radio"/>	<input type="radio"/>		<input type="radio"/>	<input type="radio"/>		<input type="radio"/>	<input type="radio"/>	<input type="radio"/>			
24"				<input type="radio"/>	<input type="radio"/>		<input type="radio"/>	<input type="radio"/>	<input type="radio"/>	<input type="radio"/>		
25"				<input type="radio"/>	<input type="radio"/>	<input type="radio"/>	<input type="radio"/>		<input type="radio"/>	<input type="radio"/>	<input type="radio"/>	<input type="radio"/>

The rear seat height can only be between 0 mm and 110 mm below the selected front seat height.

(1) not with 5" soft caster

**Please follow this measuring method:**

The following method is recommended on the basis of extensive practical experience. Deviations are possible in individual instances.

**Seat width (SW):**

- a) For the user: Allow space between sideguard and hip on each side of the chair  
(approx. 10 - 20 mm altogether)
- b) On the wheelchair: From outside frame tube to outside frame tube.

**Seat depth (SD):**

- a) For the user: When sitting upright: leave space for 2 - 3 fingers between  
front edge of the seat upholstery and back of knee.  
(approx. 30 - 60 mm). Care must be taken with adj. upholstery.
- b) On the wheelchair: From back tube to front of seat upholstery.

**Front seat height:**

- a) For the user: When sitting with 90° kneeangle:  
From back of knee to bottom of shoe sole.
- b) On the wheelchair: From front of seat tube to the ground.  
(min. 30 mm longer than user measurement)  
Remember to include the cushion height.

**Rear seat height:**

- b) On the wheelchair: From back of seat tube to the ground.  
Note: Max. seat height difference rear to front is 130 mm

**Back height:**

- a) For the user: From the seat, including cushion, to be no more than 10 - 20 mm below the lower shoulder blade.
- b) On the wheelchair: From back of seat tube to upper edge of backrest upholstery.  
Note: The user's ability to sit upright has a major influence on the  
back height and it can therefore differ considerably

**Back angle:**

Important: The back height depends on the degree of disability.  
0° is the angle 90° to the ground. Negative angles are < 90°  
and positive angles are > 90°.

## Quickie Life

● = Standard    ○ = No cost option    □ = Cost option

€

### SEAT UPHOLSTERY AND CUSHIONS

#### Seat Slings

LFE020014	<input type="radio"/>	Seat sling, nylon, 1 utility bag	
LFE020000	<input type="radio"/>	Without seat sling	

#### Seat cushion, cover with zipper, black

LFE020101	<input type="checkbox"/>	Seat cushion, foam (medium-soft), cover with zipper, black, 30 mm	
LFE020102	<input type="checkbox"/>	Seat cushion, foam (medium-soft), cover with zipper, black, 50 mm	

#### Jay Cushion - for complete Jay product range see Jay order forms

JAY020002	<input type="checkbox"/>	JAY Basic	
JAY020003	<input type="checkbox"/>	JAY Soft Combi P	
JAY020001	<input type="checkbox"/>	JAY Easy Visco C	
JAY020007	<input type="checkbox"/>	JAY Easy Fluid	
JAY020004	<input type="checkbox"/>	JAY LITE	

#### Seat accessories

LFE090018	<input type="checkbox"/>	Lap belt with buckle, metal	
-----------	--------------------------	-----------------------------	--

### BACKREST

Backrest height range	250-300	300-350	350-400	400-450	450 - 500
Back height set at (mm)	<input type="radio"/> 250	<input type="radio"/> 300	<input type="radio"/> 350	<input type="radio"/> 400	<input type="radio"/> 450
	<input type="radio"/> 275	<input type="radio"/> 325	<input type="radio"/> 375	<input type="radio"/> 425	<input type="radio"/> 475
	<input type="radio"/> 300	<input type="radio"/> 350	<input type="radio"/> 400	<input type="radio"/> 450	<input type="radio"/> 500

LFE030010	<input type="radio"/>	Backrest, fixed (90°)	
LFE030101	<input type="checkbox"/>	Backrest, half-folding (to the back)	(from back height 450 mm-475 mm)
LFE030031	<input type="checkbox"/>	Backrest, fold-down (to the front) <b>(4)</b>	(from back height 300 mm-475 mm)
LFE030012	<input type="checkbox"/>	Backrest, angle-adjustable	(not with BH 500 mm)
	<input type="radio"/>	78°	<input type="radio"/> 82°
	<input type="radio"/>	90°	<input type="radio"/> 94°
	<input type="radio"/>		<input type="radio"/> 86°
	<input type="radio"/>		<input type="radio"/> 98°
	<input type="radio"/>		<input type="radio"/> 102°

#### Push handles

LFE030201	<input type="radio"/>	Push handles long	
LFE030203	<input type="checkbox"/>	Push handles, fold-down <b>(1)(5)</b>	(only from back height 300 mm; from 350 mm with angle adj back, not with JAY Shape)
LFE030204	<input type="checkbox"/>	Push handles, height-adjustable <b>(1) (2)</b>	(only from back height 300 mm)
LFE030205	<input type="checkbox"/>	Push handles, height-adjustable for Jay backs <b>(1), (2)</b>	(only from back height 300 mm)
LFE030200	<input type="radio"/>	Without push handles <b>(1), (2), (5)</b>	
FMG3217		FMG Pushhandles long (+30mm) for attendee (not with height adj pushhandles)	

#### Backrest upholstery (black)

LFE030316	<input type="radio"/>	EXO Backrest sling, synthetic fibre, padded, adjustable, 1 accessory bag, black <b>(EXO Evo version)</b> Colour, binding tape: <input type="radio"/> Orange <input type="radio"/> Orange <input type="radio"/> Silver <input type="radio"/> Red <input type="radio"/> Blue	
LFE030317	<input type="checkbox"/>	EXO PRO Backrest sling, padded, adjustable, breathable, spacer fabric, 1 accessory bag, black <b>(EXO Evo version)</b> Colour, binding tape: <input type="radio"/> Orange <input type="radio"/> Orange <input type="radio"/> Silver <input type="radio"/> Red <input type="radio"/> Blue	
LFE030000	<input type="radio"/>	Without backrest upholstery	

#### Jay Shape

JAY080001	<input type="checkbox"/>	JAY SHAPE Back	(SW 360-500 mm, from BH 375 mm, from RSH 440 mm)
JAY080011	<input type="checkbox"/>	JAY SHAPE Lateral supports 10x12 (Pair)	(not in combination with backrest fold down to the front)
JAY080010	<input type="checkbox"/>	JAY SHAPE Lateral supports 15x15 (Pair)	(not in combination with backrest fold down to the front)

#### Backrest accessories

LFE030402	<input type="checkbox"/>	Stabilising bar, automatic folding <b>(1)</b>	
LFE030410	<input type="checkbox"/>	Headrest, tall height, depth and angle-adjustable, 230 x 110 mm	<b>(1) (2) (3)</b>
LFE030411	<input type="checkbox"/>	Headrest, medium height, depth&angle-adjustable, 200x110 mm	<b>(1) (2) (3)</b>

(1): Not in combination with backrest, half-folding (to the back), R20

(2): Not in combination backrest backrest, fold-down (to the front), R20

(3): Only with push handles height adjustable (LFE030204, LFE030205)

(4): Backheight 350-425 mm with pushhandles fold down; 300-375 mm with push handles long

(5): Not in combination with R20

For more information  
visit our webpage  
[www.SunriseMedical.eu](http://www.SunriseMedical.eu)

© Sunrise Medical 2024

## SEAT UPHOLSTERY AND CUSHIONS



Seat cushion, cover with zipper, black



Lap belt with buckle, metal



Jay Basic  
(picture shown without upholstery)



Jay Soft Combi P  
(picture shown without upholstery)



Jay Easy Visco  
(picture shown without upholstery)



Jay Easy Fluid  
(picture shown without upholstery)



Jay Lite

## BACKREST



Angle adjustable back  
-12° to 12°



Backrest, Half Folding



Backrest, fold down (to the front)



Push handles long



Fold down push



Height adjustable  
push handles



EXO  
backrest sling (EXO  
Evo version)



EXO PRO  
backrest sling  
(EXO Evo version)

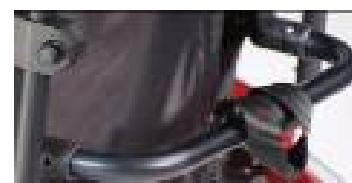

Autofolding  
Stabilizer Bar

# Quickie Life

● = Standard    ○ = No cost option    □ = Cost option

€

## JAY BACKS plus ACCESSORIES (max . user weight 136 kg)

### JAY J3 Back - Shallow Contour

Mid Thoracic:	<input type="checkbox"/> JAY030010	Medium 340mm	<input type="checkbox"/> JAY030033	Tall 380mm	
Upper Thoracic:	<input type="checkbox"/> JAY030012	Short 420mm	<input type="checkbox"/> JAY030019	Medium 460mm	<input type="checkbox"/> JAY030025 Tall 500mm
Shoulder Height:	<input type="checkbox"/> JAY030015	Short 530mm	<input type="checkbox"/> JAY030022	Medium 570mm	<input type="checkbox"/> JAY030028 Tall 610mm

### JAY J3 Back - Mid Contour

Mid Thoracic:	<input type="checkbox"/> JAY030011	Medium - 340 mm	<input type="checkbox"/> JAY030018	Tall - 380 mm	
Upper Thoracic:	<input type="checkbox"/> JAY030013	Short - 420 mm	<input type="checkbox"/> JAY030020	Medium - 460 mm	<input type="checkbox"/> JAY030026 Tall - 500 mm
Shoulder Height:	<input type="checkbox"/> JAY030016	Short - 530 mm	<input type="checkbox"/> JAY030023	Medium - 570 mm	<input type="checkbox"/> JAY030029 Tall - 610 mm

### JAY J3 Back - Mid Deep Contour (150 mm contour depth)

Mid Thoracic:	<input type="checkbox"/> JAY030044	Medium - 340 mm	<input type="checkbox"/> JAY030041	Tall 380mm	
Upper Thoracic:	<input type="checkbox"/> JAY030045	Short - 420 mm	<input type="checkbox"/> JAY030042	Medium 460mm	<input type="checkbox"/> JAY030046 Tall - 500 mm
Shoulder Height:	<input type="checkbox"/> JAY030043	Short 530mm	<input type="checkbox"/> JAY030047	Medium - 570 mm	<input type="checkbox"/> JAY030048 Tall - 610 mm

### JAY J3 Back - Mid Deep Contour (Extra Deep, 180 mm contour depth)

Mid Thoracic:	<input type="checkbox"/> JAY030049	Tall - 380 mm		
Upper Thoracic:	<input type="checkbox"/> JAY030050	Medium - 570 mm		

### JAY J3 Back - Deep Contour

Upper Thoracic:	<input type="checkbox"/> JAY030014	Short 420mm	<input type="checkbox"/> JAY030021	Medium 460mm	<input type="checkbox"/> JAY030027 Tall 500mm
Shoulder Height:	<input type="checkbox"/> JAY030017	Short 530mm	<input type="checkbox"/> JAY030024	Medium 570mm	<input type="checkbox"/> JAY030030 Tall 610mm

WHT030415	<input type="checkbox"/> Whitmyer Headrest, COBRA XTRA, flip back	(only with JAY J3 backs)	
WHT030416	<input type="checkbox"/> Whitmyer Headrest, AXYS, Standard	(only with JAY J3 backs)	

## ARMREST AND SIDEGUARDS

### Armrest

LFE040050	<input type="checkbox"/> Single post height adjustable armrest (not in combination with sideguards; only with 0° and 1° camber)	
LFE040051	○ Single-post sideguard, armpad (250 mm), height-adjustable, removable	
LFE040052	○ Single-post sideguard, armpad (360 mm), height-adjustable, removable	
LFE040052	<input type="checkbox"/> Single-post sideguard, armpad (330 mm), depth adjustable, tool height-adjustable, removable	

### Desk armrest with long and short pad (1)

LFE040005	<input type="checkbox"/> Desk sideguard, flip-up, removable	
LFE040144	<input type="checkbox"/> Armpad for hemiplegic XL (length: 540 mm, width: 135 mm), left	
LFE040145	<input type="checkbox"/> Armpad for hemiplegic XL (length: 540 mm, width: 135 mm), right	
LFE040146	<input type="checkbox"/> Armpad for hemiplegic (length: 460 mm, width: 105 mm), left	
LFE040147	<input type="checkbox"/> Armpad for hemiplegic (length: 460 mm, width: 105 mm), right	
LFE040001	<input type="checkbox"/> Desk sideguard, armpad (250 mm), fixed, flip-up, removable	
LFE040144	<input type="checkbox"/> Armpad for hemiplegic XL (length: 540 mm, width: 135 mm), left	
LFE040145	<input type="checkbox"/> Armpad for hemiplegic XL (length: 540 mm, width: 135 mm), right	
LFE040146	<input type="checkbox"/> Armpad for hemiplegic (length: 460 mm, width: 105 mm), left	
LFE040147	<input type="checkbox"/> Armpad for hemiplegic (length: 460 mm, width: 105 mm), right	
LFE040003	<input type="checkbox"/> Desk sideguard, armpad (310 mm), fixed, flip-up, removable	
LFE040144	<input type="checkbox"/> Armpad for hemiplegic XL (length: 540 mm, width: 135 mm), left	
LFE040145	<input type="checkbox"/> Armpad for hemiplegic XL (length: 540 mm, width: 135 mm), right	
LFE040146	<input type="checkbox"/> Armpad for hemiplegic (length: 460 mm, width: 105 mm), left	
LFE040147	<input type="checkbox"/> Armpad for hemiplegic (length: 460 mm, width: 105 mm), right	
LFE040002	<input type="checkbox"/> Desk sideguard, armpad (250 mm), height-adjustable, flip-up, removable	
LFE040004	<input type="checkbox"/> Desk sideguard, armpad (310 mm), height-adjustable, flip-up, removable	
LFE040020	<input type="checkbox"/> Release assistance for tetraplegics	

### Sideguards

(not in combination with armrest)

LFE040107	<input type="checkbox"/> Sideguard, composite, removable, 210 mm high (310 mm long), black	
LFE040102	<input type="checkbox"/> Sideguard, aluminium, cold weather protection (in frame colour)	(effective seat width is sw +20 mm)
LFE040103	<input type="checkbox"/> Sideguard, aluminium, fender, cold weather protection (in frame colour)	(effective seat width is sw +20 mm)
LFE040104	<input type="checkbox"/> Sideguard, carbon fibre, fender, cold weather protection (black)	(effective seat width is sw +20 mm)

## TRAYS

### Slide on tray

LFE090011	<input type="checkbox"/> Tray, push-fit, SB 380-480 mm	(SW 380 mm to 480 mm)	
-----------	--	-----------------------	--

### Swing away tray

LFE090012	<input type="checkbox"/> Tray, swing-away (to the side), SW 340 - 600 mm, left-mount	(only with desk armrest height adjustable)	
LFE090013	<input type="checkbox"/> Tray, swing-away (to the side), SW 340 - 600 mm, right-mount	(only with desk armrest height adjustable)	

## FRAME

LFE010010	○ Frame FF 75° (integrated footrest)	
LFE010011	<input type="checkbox"/> Frame FF 85° (integrated footrest)	
LFE010016	<input type="checkbox"/> Frame FF 85° (integrated footrest), inset (20 mm on each side), active	
LFE010015	<input type="checkbox"/> Frame SA (removable footrest)	
LFE090102	<input type="checkbox"/> With crash test option	

(1): **Not in combination with Half folding back < BH 400mm.**  
**Only in combination with 0° & 1° wheel camber; Fold down backrest only from BH 400 mm**

For more information  
[www.SunriseMedical.eu](http://www.SunriseMedical.eu)  
 © Sunrise Medical 2024



## JAY J3 Backs

JAY J3 Back  
Shallow Contour



JAY J3 Back  
Mid Contour



JAY J3 Back  
Mid Deep Contour



JAY J3 Back  
Deep Contour



## ARMREST AND SIDEGUARDS



Single post height  
adjustable armrest



Single-post sideguard,  
depth adjustable, tool  
height-adjustable



Sideguard composite  
detachable



Sideguard carbon with  
fender



Sideguard alu with fender



Desk armrest,  
height adjustable, short armpad(25cm)



Desk armrest,  
fixed height, short armpad(25cm)



Desk armrest  
without armpad

## Frame



Life SA



Life FF 85°



Life FF 75°



Frame FF 85°  
(integrated footrest),  
inset (20 mm on each

Quickie Life		€
● = Standard      ○ = No cost option      □ = Cost option		
<b>CENTER OF GRAVITY (COG)</b> measured from front of back post; choose only one option		
COG23	<input type="radio"/> Centre of gravity 23 mm	
COG43	<input type="radio"/> Centre of gravity 43mm	
COG63	<input type="radio"/> Centre of gravity 63mm	
COG83	<input type="radio"/> Centre of gravity 83mm	
<b>FRAME ACCESSORIES</b>		
LFE090010	<input type="checkbox"/> Transit wheels <span style="float: right;"><i>(Not with crutch holder, tip assist and anti tip)</i></span>	
<b>Tip assist (step tube) &amp; Crutch holder</b> <span style="float: right;"><i>(choose either tip assist or anti- tip tubes, not both)</i></span>		
LFE090001	<input type="checkbox"/> Tip assist, left	
LFE090002	<input type="checkbox"/> Tip assist, right	
LFE090003	<input type="checkbox"/> Tip assist, pair	
LFE090009	<input type="checkbox"/> Crutch holder, loop <span style="float: right;"><i>(only in combination with tip assist)</i></span>	
<b>Anti-tip tubes, swing-away</b> <span style="float: right;"><i>(choose either tip assist or anti- tip tubes, not both)</i></span>		
LFE090004	<input type="checkbox"/> Anti-tip tubes, swing-away, left	
LFE090005	<input type="checkbox"/> Anti-tip tubes, swing-away, right	
LFE090006	<input type="checkbox"/> Anti-tip tubes, swing-away, pair	
LFE090036	<input type="checkbox"/> Anti-tip tubes, aluminium, lightweight, swing-away (forwards), pair <span style="float: right;"><i>(not with tip assist)</i></span>	
<b>PREPARATION FOR ATTITUDE ADD-ON BIKE - ONLY WITH FF-FRAME</b>		
LFE090211	<input type="checkbox"/> Preparation for ATTITUDE, w/o ATTITUDE order <span style="float: right;"><i>(docking pins assembled)</i></span>	
LFE090212	<input type="radio"/> Preparation for ATTITUDE, with ATTITUDE order <span style="float: right;"><i>(docking pins assembled; ATTITUDE order seperately)</i></span>	
<b>EMPULSE R20</b>		
EMO000203	<input type="checkbox"/> Empulse R20 added	
EMO000204	<input type="checkbox"/> Empulse R20 mounted	
<b>EMPULSE F55 BUNDLING</b>		
EMO000101	<input type="radio"/> With F55 order, not mounted to the wheelchair <span style="float: right;"><i>(Please use separate OF to order the F55.)</i></span>	
EMO000102	<input type="radio"/> With F55 order, mounted to the wheelchair <span style="float: right;"><i>(Please use separate OF to order the F55.)</i></span>	
Germany only	EMO000210 <input type="radio"/> StVZO Kit incl. Attachment and TÜV approval <span style="float: right;"><i>(only in combination with EMO000102 F55 mounted to the wheelchair, not discountable)</i></span>	
<b>HANGERS &amp; FOOTPLATES</b>		
<b>Aluminum hanger</b>		
LFE050002	<input type="radio"/> Hanger angle 70°	
LFE050001	<input type="radio"/> Hanger angle 80°	
LFE050041	<input type="radio"/> Hanger angle 90° <span style="float: right;"><i>(not with 6", 7" castor)</i></span>	
LFE050006	<input type="checkbox"/> Hanger, aluminium, swing-away, LH    LFE050007 <input type="checkbox"/> Hanger, aluminium, swing-away, RH	
pick both	<input type="checkbox"/> Hanger, aluminium, swing-away, Pair	
<b>Composite hanger</b>		
LFE050002	<input type="radio"/> Hanger angle 70°	
LFE050001	<input type="radio"/> Hanger angle 80°	
LFE050003	<input type="checkbox"/> Hanger, composit, swing-away, LH    LFE050004 <input type="checkbox"/> Hanger, composit, swing-away, RH	
pick both	<input type="checkbox"/> Hanger, composit, swing-away, Pair	
<b>Elevating Legrest (ELR)</b>		
LFE050009	<input type="checkbox"/> Hanger, aluminium, flip-up (0° - 90°), swing-away, LH <b>(1)</b>	
LFE050010	<input type="checkbox"/> Hanger, aluminium, flip-up (0° - 90°), swing-away, RH <b>(1)</b>	
pick both	Hanger, aluminium, flip-up (0° - 90°), swing-away, Pair <b>(1)</b> <span style="float: right;"><i>(only from SW 38)</i></span>	
<b>Amputee Support Pad</b>		
LFE050014	<input type="checkbox"/> Amputee support, left	
LFE050013	<input type="checkbox"/> Amputee support, right	
LFE050012	<input type="checkbox"/> Amputee support, pair	
<b>Footplate</b>		
LFE050020	<input type="radio"/> Footboard, divided, composit, angle-adjustable, flip-up (sideways), heel loop, black <span style="float: right;"><i>(pair)</i></span>	
LFE050050	<input type="checkbox"/> Footboard, divided, aluminum, angle-adjustable, flip-up (sideways), heel loop, black <span style="float: right;"><i>(from LLL 360 mm)</i></span>	
LFE050102	<input type="checkbox"/> Footboard, platform, aluminum, angle-adjustable, flip-up (sideways), heel loop, black <b>(2)</b> <span style="float: right;"><i>(from LLL 380 mm)</i></span>	
	LFE050126 <input type="checkbox"/> Swing-away mechanism for platform footboard	
	LFE050062 <input type="checkbox"/> Locking system, platform footplate, aluminium	
<b>Platform footrest, angle adjustable</b> <span style="float: right;"><i>(only up to seat width 500 mm)</i></span>		
LFE050131	<input type="checkbox"/> Footboard, platform, lightweight, composite, angle & depth-adj. flip up (sideways), calf strap, black	
LFE050132	<input type="checkbox"/> Footboard, platform, lightweight, carbon fibre, angle & depth-adj. flip up (sideways), calf strap, black	
LFE050127	<input type="checkbox"/> Adjustable side protection, to create a side-stop on the footboard <span style="float: right;"><i>(only in combination with Platform)</i></span>	
<b>Autofolding</b> <span style="float: right;"><i>(only up to seat width 500 mm)</i></span>		
LFE050028	<input type="checkbox"/> Footboard, platform, lightweight, composite, auto-folding, angle & depth-adj., calf strap, black <b>(2)</b>	
LFE050027	<input type="checkbox"/> Footboard, platform, lightweight, carbon fibre, auto-folding, angle & depth-adj., calf strap, black <b>(2)</b>	
<b>(1): Not in combination with platform &amp; autofolding footplate</b>		Fore more information <a href="http://www.SunriseMedical.eu">www.SunriseMedical.eu</a> © Sunrise Medical 2024
<b>(2): Not in combination with ELR and SA frame</b>		

**FRAME ACCESSORIES**



Transit wheels



Tip assist



Crutch holder



Anti-tip swing away

**FRAME ACCESSORIES**



Aluminum hanger, 90°



Composite hanger 70°/80°



Elevating legrest



Amputee Support Pad



Platform footplate lightweight angle & depth adjustable composite flip up



Footboard platform, lightweight, carbon fibre, auto folding



Divided footplate composite



Divided footplate aluminum



Platform, angle and depth adjustable; flip up, aluminium with locking system

**F55 BUNDLING - NOGO MATRIX FOR Swing Away with 24" REAR WHEELS**

COG	Seat Depth						
	380	400	420	440	460	480	500
40	✓	✓	✓	✓	✓	✓	✓
60	✗	✓	✓	✓	✓	✓	✓
70	✗	✓	✓	✓	✓	✓	✓
80	✗	✗	✓	✓	✓	✓	✓
90	✗	✗	✓	✓	✓	✓	✓
100	✗	✗	✗	✓	✓	✓	✓
110	✗	✗	✗	✓	✓	✓	✓
120	✗	✗	✗	✗	✓	✓	✓
130	✗	✗	✗	✗	✓	✓	✓

**F55 BUNDLING - NOGO MATRIX FOR Fixed Front with 24" REAR WHEELS**

COG	Seat Depth						
	380	400	420	440	460	480	500
40	✗	✗	✓	✓	✓	✓	✓
60	✗	✗	✗	✓	✓	✓	✓
70	✗	✗	✗	✓	✓	✓	✓
80	✗	✗	✗	✗	✓	✓	✓
90	✗	✗	✗	✗	✓	✓	✓
100	✗	✗	✗	✗	✗	✓	✓
110	✗	✗	✗	✗	✗	✓	✓
120	✗	✗	✗	✗	✗	✗	✓
130	✗	✗	✗	✗	✗	✗	✓



# Quickie Life

● = Standard    ○ = No cost option    □ = Cost option

€

## LOWER LEG LENGTH - LLL in mm

(Attention: LLL has to be 25 mm lower than seat height front)

- # ○ 350 ○ 360 ○ 370 ○ 380 ○ 390  
 ○ # ○ 410 ○ 420 ○ 430 ○ 440 ○ 450  
 ○ # ○ 470 ○ 480 ○ 490 ○ 500

## FORK

(compare with your choice on the first page)

- LFE080041 ○ Castor fork, Aluminium, black  
 LFE080042 □ Colour Cast. Fork Silver    LFE080043 □ Colour Cast. Fork Orange  
 LFE080101 □ Expansion kit, designed for hemiplegic users (Not in combination with 7" castors; SA frame only)

## CASTOR

(compare with your choice on the first page)

- LFE080301 ○ Castor, solid (hard), rim: composite, black  
 LFE080302 ○ Castor, solid (soft), rim: composite, black (only for 5" & 6" castors; max SH 520 mm)  
 LFE080305 ○ Castor, pneumatic, rim: composite, black (only for 6" & 7" castors)  
 LFE080303 □ Castor, solid (hard), light-up, rim: composite, black (only 4" and 5")  
**Castor with aluminium rim**  
 LFE080304 □ Castor, solid (hard), rim: aluminium, silver (Only for 4" and 5")  
 LFE080306 □ Castor, solid (soft), rim: aluminium, silver (Only for 4" and 5")  
 Colour, rim: □ Black □ Orange □ Red □ Blue

## REAR WHEELS

(compare with your choice on the first page; choose only one wheel type)

- LFE070000 □ Without rear wheel  
 LFE070001 ○ Rear wheel, Universal, 36 spokes (silver), cross-wise spokes (only 22"/24")  
 LFE070002 ○ Rear wheel, Design, 36 spokes (silver), straight spokes (only 24")  
 LFE070003 □ Rear wheel, Lightweight, 24 spokes (silver), straight spokes (max. user weight: 125 kg)  
 LFE070004 □ Rear wheel, Proton, 24 spokes (black), straight spokes (max. user weight: 100 kg)  
 LFE070005 □ Rear wheel, Spinergy, 18 spokes (black), straight spokes, hub: silver (only 24"/25")  
 LFE070008 □ Rear wheel, drum brakes, 36 spokes (silver), cross-wise spokes (only 22"/24")  
 LFE070009 □ Rear wheel, Mountainbike, 36 spokes (silver), straight spokes (only 24")  
 LFE070010 □ Mountainbike wheel, replacement kit incl. tyre (extra coarse profile) (only 24")  
**One-hand operation** (22" & 24"; only with stainless steel handrim, 0° camber)  
 LFE070401 □ Rear wheel, one-hand operation, 36 spokes, cross-spoked, left actuation  
 LFE070402 □ Rear wheel, one-hand operation, 36 spokes, cross-spoked, right actuation

## TYRES

(choose only one tyre type)

- LFE070101 ○ Tyre, pneumatic, fine profile, Schwalbe Right Run (only 22"/24")  
 LFE070102 ○ Tyre, puncture proof, tread Proton / Light Weight wheel only 24" & 25"; Spinergy wheels only with 24"; not with Mountainbike wheel  
 LFE070107 ○ Tyre, pneumatic, slick, Schwalbe One (only 24"/25")  
 LFE070104 □ Tyre, pneumatic, puncture proof, tread, Schwalbe Marathon Plus Evolution (only 24"/25")

## HANDRIM

- LFE070204 ○ Handrims, stainless steel, silver  
 LFE070202 ○ Handrims, aluminium, anodised, silver  
 LFE070201 ○ Handrims, aluminium, powder-coated, clear  
 LFE070203 □ Handrims, aluminium, powder-coated, coloured  
 LFE070207 □ Handrims, Supergrip® (22" only with universal and drum brake wheels)  
 LFE070208 □ Handrims, Maxgrepp® (only 22"/24")  
 LFE070212 □ Handrims, Ellipse 3R, black (ergonomic handrims with rubber-strip, 24" and 25" only)  
 LFE070200 ○ Without handrims

## Handrim Mounting

- LFE070307 □ Handrim mount, super narrow (7 mm) (Only with 24" stainless steel and 24"/25" Surge)  
 LFE070317 ○ Handrim mount, narrow (17 mm)  
 LFE070327 ○ Handrim mount, wide (27 mm) (not with Maxgrepp)

## Handrim Cover

- LFE070250 □ Handrim cover, Silicon (not with 25", Supergrip, Maxgrepp, Surge)

## WHEEL CAMBER

(choose only one option; Armrests only with 0° & 1°)

- LFE070600 ○ Camber 0°  
 LFE070601 □ Camber 1°    LFE070603 □ Camber 3°  
 LFE070602 □ Camber 2°    LFE070604 □ Camber 4°

For more information  
[www.SunriseMedical.com](http://www.SunriseMedical.com)  
 © Sunrise Medical 2024

## FORKS



Fork Aluminium,  
black, orange & silver



Expansion kit, designed for  
hemiplegic users

## REAR WHEELS



Universal cross spoked



Design wheel



Lightweight wheel



Spinergy wheel, 18 spokes



Drum brake wheel

Bild one arm drive einfügen

## TYRES



Right Run Tyre



Solid Tyre



Marathon Plus  
Evolution



Supergrip



Max Grepp



Ellipse 3R Handrim

# Quickie Life

● = Standard      ○ = No cost option      □ = Cost option

€

## SPOKE GUARDS

(not with spinergy wheels, not with 25", not with mountainbike wheel)

LFE070831	<input type="checkbox"/>	Transparent						
			LFE070806	<input type="checkbox"/>	Chrome			
LFE070822	<input type="checkbox"/>	Pool	LFE070820	<input type="checkbox"/>	Oriental			
LFE070811	<input type="checkbox"/>	Feather	LFE070817	<input type="checkbox"/>	Hot Wheels	LFE070802	<input type="checkbox"/>	Basketball
LFE070814	<input type="checkbox"/>	Graffiti			LFE070827	<input type="checkbox"/>	Silk	
LFE070828	<input type="checkbox"/>	Space	LFE070812	<input type="checkbox"/>	Flying Water	LFE070803	<input type="checkbox"/>	Basketball 2

## WHEEL LOCKS

(choose only one option)

LFE060001	<input type="radio"/>	Standard brake		
LFE060002	<input type="checkbox"/>	Knee-lever brake		
LFE060010	<input type="checkbox"/>	Brake lever extension, knee-lever brake, fold-down		
LFE060023	<input type="checkbox"/>	Compact brake EVO		
LFE060015	<input type="checkbox"/>	Push to lock brake, one-arm, left actuation		
LFE060016	<input type="checkbox"/>	Push to lock brake, one-arm, right actuation		

## ACCESSORIES

LFE090000	<input type="radio"/>	Tool kit		
LFE090025	<input type="checkbox"/>	Air pump		
LFE090024	<input type="checkbox"/>	High pressure pump (0 - 11 bar)		
LFE090030	<input type="checkbox"/>	Back pack		
LFE090026	<input type="checkbox"/>	Mobile phone pocket		

## COLOURS <sup>(1)</sup>

Please consult our colour catalogue to review your colour choice

	Frame	Handrim	Hub/rim	Fork		Frame	Handrim	Hub/rin	Fork
02 Brilliant Silver	<input type="radio"/>	<input type="checkbox"/>		<input type="checkbox"/>	27 Graphitemetallic	<input type="checkbox"/>	<input type="checkbox"/>		<input type="checkbox"/>
03 Silver Matt	<input type="checkbox"/>	<input type="checkbox"/>		<input type="checkbox"/>	29 Black	<input type="radio"/>	<input type="checkbox"/>	<input type="checkbox"/>	<input type="checkbox"/>
06 Sun Yellow	<input type="checkbox"/>	<input type="checkbox"/>		<input type="checkbox"/>	31 Matt Black	<input type="checkbox"/>	<input type="checkbox"/>	<input type="checkbox"/>	<input type="checkbox"/>
14 Blue	<input type="checkbox"/>	<input type="checkbox"/>	<input type="checkbox"/>	<input type="checkbox"/>	32 Signal White	<input type="checkbox"/>	<input type="checkbox"/>		<input type="checkbox"/>
15 Brilliant Marine	<input type="checkbox"/>	<input type="checkbox"/>		<input type="checkbox"/>	33 Pink	<input type="checkbox"/>	<input type="checkbox"/>		<input type="checkbox"/>
16 Matt Marine	<input type="radio"/>	<input type="checkbox"/>		<input type="checkbox"/>	34 Dark Chocolate Metallic	<input type="radio"/>	<input type="checkbox"/>		<input type="checkbox"/>
19 Brilliant Purple	<input type="checkbox"/>	<input type="checkbox"/>		<input type="checkbox"/>	35 Skyblue	<input type="checkbox"/>	<input type="checkbox"/>		<input type="checkbox"/>
21 Red Ruby	<input type="checkbox"/>	<input type="checkbox"/>		<input type="checkbox"/>	36 Cyan-Metallic	<input type="radio"/>	<input type="checkbox"/>		<input type="checkbox"/>
22 Brilliant Red	<input type="checkbox"/>	<input type="checkbox"/>	<input type="checkbox"/>	<input type="checkbox"/>	37 Marsred (Orange)	<input type="radio"/>	<input type="checkbox"/>		<input type="checkbox"/>
23 Matt Red	<input type="radio"/>	<input type="checkbox"/>	<input type="checkbox"/>	<input type="checkbox"/>	40 Kiwi	<input type="checkbox"/>	<input type="checkbox"/>		<input type="checkbox"/>
24 Tutti Frutti Orange	<input type="checkbox"/>	<input type="checkbox"/>		<input type="checkbox"/>	41 Flamingo-Glitter	<input type="checkbox"/>	<input type="checkbox"/>		<input type="checkbox"/>
					42 Matt-Anthracite	<input type="radio"/>	<input type="checkbox"/>		<input type="checkbox"/>
					46 Mamba Green (new)				

## STICKER COLOURS

LFE100550	<input type="radio"/>	Sticker colour - black		
LFE100551	<input type="radio"/>	Sticker colour - silver		

## ANODIZED COLOUR AXLE PLATE

(not with one-hand operation)

LFE100580	<input type="radio"/>	Axle plate anodized, black		
LFE100581	<input type="checkbox"/>	Axle plate anodized, silver		
LFE100582	<input type="checkbox"/>	Axle plate anodized, orange		

## 24 " LIGHT WEIGHT WHEEL COLOURS

	<input type="radio"/>	Black		
LFE100336	<input type="checkbox"/>	Anodized, orange		
LFE100337	<input type="checkbox"/>	Anodized, blue		
LFE100338	<input type="checkbox"/>	Anodized, red		

(1) Handrim: only with handrim colour powder coated; Hub/rim: only for universal wheel 22" or 24"

For more information  
[www.SunriseMedical.com](http://www.SunriseMedical.com)  
 © Sunrise Medical 2024

## WHEEL LOCKS



Knee lever wheel lock



Brake lever extension



One arm wheel lock



Standard brake

## ACCESSORIES



Back pack



High pressure pump



Air pump



Mobile phone pocket

## ANODIZED COLOUR AXLE PLATE



Axle plate  
anodized, orange



Axle plate  
anodized, silver



Axle plate  
anodized, black

## 24 " LIGHT WEIGHT WHEEL COLOURS



Lightweight wheel, anodized orange



Lightweight wheel, anodized blue



Lightweight wheel, anodized red

**COMMENTS FOR SPECIAL BUILD**



**Quickie Life - Basic Price**

Option price	..... €
Packaging and transport	
Exclusive VAT	
VAT.	
<b>Total Price</b>	..... €

*(1) Handrim: only with handrim colour powder coated; Hub/rim: only for universal wheel*

**Sunrise Medical Customer Service**

Address:  
Tel.  
Fax.

E-mail:  
E-commerce:  
Website:

For more information  
visit our webpage  
[www.SunriseMedical.com](http://www.SunriseMedical.com)  
© Sunrise Medical 2024