



Zippie GS
January 2024
EIZGS

Date:
SUBMITTING FOR: [ ] Quote [ ] Order
Dealer Acct #:
Dealer #:
Dealer Contact:
Dealer Address:
Dealer City: ST: ZIP:
Dealer Phone: ( ) Fax: ( )
PO#:
Ship To:
Attention:
Address:
Address:
Ship To City: ST: ZIP:
Ship To Phone: ( ) Fax: ( )
Confirm Via: [ ] Fax [ ] Email
Mark For:

The HCPCS CODES herein are based on PDAC verification or interpretation of Medicare definitions and guidelines. Non-Medicare payers may accept alternative HCPCS CODES, including misc. codes to ensure access for their enrollees. The use of HCPCS CODES does not ensure coverage or payment.

Table with columns: Option #, HCPCS, Definition, Price, Option #, HCPCS, Definition, Price. Section: 1. FRAME

All Zippie GS models grow in width and depth.

Table with columns: Option #, HCPCS, Definition, Price. Rows include 087WM70, 087WM71, 087WM72, 087WM73.

Note: HCPCS Codes shown as submitted. Some sizes fit other HCPC codes i.e. 15"-18" widths = K0005

Note: HCPCS Codes shown as submitted. Some sizes fit other HCPC codes i.e. 15"-18" widths = K0005

Table with columns: Option #, HCPCS, Definition, Price. Section: Frame Options. Rows include 087FC4, 087FC3.

Table with columns: Option #, HCPCS, Definition, Price. Section: 2. TRANSIT SYSTEM ( For use when Transit optional is chosen above). Rows include 087TO19, 087TO13, 087TO15.

Table with columns: Option #, HCPCS, Definition, Price. Section: 2. SIZE/SEATING. Sub-sections: Frame Width, Frame Depth and Back Post Location.

**2. SIZE/SEATING CONT.**

**Seats**

<input type="checkbox"/>	087ST55	E2231	Solid Seat (Req. Solid Back) <i>(N/A w/ 10-11, 19-20 inch frame depth or 17-18 inch frame width.)</i>
<input type="checkbox"/>	087PN3	E2231	Growing Seat Pan Depth (Fig. 1)
<input type="checkbox"/>	087ST27		Omit Seat

**JAY Cushions (Optional)**

*To order any JAY cushions on-chair, please see the JAY price list. Cushion name or part number must be filled out with desired width and depth.*

<input type="checkbox"/>	087JC20	<b>JAY Bundled Cushion</b>	
		Name / Part #	
		Width:	Depth:

**REFERENCE ONLY**

Seat Depth Pan Size	Depth Range	
	Minimum	Maximum
Short 10-12"	10"	14"
Medium 13"-14"	11 3/4"	16 1/4"
Long 15"-17"	13 3/4"	18 1/4"
X-Long 18"-20"	15 3/4"	20 1/4"

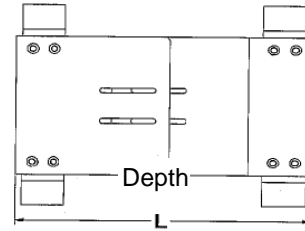

Figure 7.1 - Frame Depth Growth Range Matrix

**3. CASTERS/SEAT HEIGHT**

**Caster Wheel**

<input type="checkbox"/>	087CW30		3" Micro Light Up
<input type="checkbox"/>	087CW31		4" Micro Light Up
<input type="checkbox"/>	087CW51		5" Micro Light Up
<input type="checkbox"/>	087CW5		5" Low-Profile Polyurethane
<input type="checkbox"/>	087CW7	E2219	5" x 1.5" Semi-Pneumatic
<input type="checkbox"/>	087CW33	E2214 E2215	6" Pneumatic
<input type="checkbox"/>	087CW34		6" Polyurethane
<input type="checkbox"/>	087CW35	E2219	6" x 1.5" Semi-Pneumatic
<input type="checkbox"/>	087CW21	E2214 E2215	8" Pneumatic
<input type="checkbox"/>	087CW32		8" Polyurethane
<input type="checkbox"/>	087CW39	E2219	8" x 1.5" Semi-Pneumatic
<input type="checkbox"/>	087CW36	E2214 E2215	8" x 2" Pneumatic
<input type="checkbox"/>	087CW37	E2214 K0108	8" x 2" Pneumatic w/Airless Insert

**Caster Options**

<input type="checkbox"/>	087CS5		3/4" Longer Fork Stem Bolt
<input type="checkbox"/>	087CS9		1 1/2" Longer Fork Stem Bolt
<input type="checkbox"/>	087CS3	K0073	Caster Pin Locks <i>(N/A with 8" x 2" casters or Transit Opt.)</i>
<input type="checkbox"/>	087CW38		Omit Caster, Wheels & Tires

**4. REAR WHEELS/SEAT HEIGHT**

**Axle Plate**

<input type="checkbox"/>	087AL17	E0958	One Arm Drive <i>(Avail w/ 20", 22", 24" Mag Rear Wheels &amp; 13"-18" wide)</i>
<input type="checkbox"/>	087OA2		<b>Standard Handrim</b>
<input type="checkbox"/>	087HM1		Right
<input type="checkbox"/>	087HM2		Left
<input type="checkbox"/>	087OA1		<b>Small Handrim</b>
<input type="checkbox"/>	087HM1		Right
<input type="checkbox"/>	087HM2		Left

**Axle**

<input type="checkbox"/>	087AX26		One Arm Drive Axle <i>(Only avail. w/One Arm Drive Option)</i>
<input type="checkbox"/>	087AX1		Quick Release
<input type="checkbox"/>	087AX11		Quad Quick Release <i>(N/A with Lite Spokes)</i>

**4. REAR WHEELS/SEAT HEIGHT CONT.**

**Rear Wheel Size**

<input type="checkbox"/>	087RW48	12" Mag <i>(N/A with handrims)</i>	
<input type="checkbox"/>	087RW14	16" Mag <i>(N/A with handrims)</i>	
<input type="checkbox"/>	087RW3	20" Mag	
<input type="checkbox"/>	087RW8	22" Mag	
<input type="checkbox"/>	087RW1	24" Mag	
<input type="checkbox"/>	087RW74	20" Lite Spoke	
<input type="checkbox"/>	087RW75	22" Lite Spoke	
<input type="checkbox"/>	087RW54	24" Lite Spoke	
<input type="checkbox"/>	087RW25	Omit Rear Wheel & Axle	

**Handrim**

<input type="checkbox"/>	087HR1	Aluminum Anodized	
<input type="checkbox"/>	087HR4	Plastic Coated	
<input type="checkbox"/>	087HR7	Omit <i>(N/A with wheel/axle credit)</i>	

**Projections (N/A on Plastic Coated)**

*\*Only available with 24" wheels & N/A with spoke guards.*

<input type="checkbox"/>	087HR8	8 Oblique	
--------------------------	--------	-----------	--

**Rear Wheel Tire**

<input type="checkbox"/>	087RT1	Pneumatic	
<input type="checkbox"/>	087RT2	E2211 E2213 Pneumatic Airless Insert	
<input type="checkbox"/>	087RT3	Full Polyurethane <i>(N/A w/ 12" and 16" rear wheels)</i>	
<input type="checkbox"/>	087RT4	Low Polyurethane <i>(Only available with 12" and 24" wheels )</i>	
<input type="checkbox"/>	087RT6	E2211 E2212 High Pressure Clincher <i>(Avail. w/ 24" spoke wheels, N/A with mag wheels)</i>	

**5. WHEEL LOCK/HUB LOCK**

**Wheel Lock**

*N/A with Hub Locks*

<input type="checkbox"/>	087WL1	High Mount Push	
<input type="checkbox"/>	087WL2	High Mount Pull	
<input type="checkbox"/>	087WL25	Foot Lock <i>(may limit folding width, N/A in rev. config.)</i>	
<input type="checkbox"/>	087WL10	Omit	
<input type="checkbox"/>	087WL12	Do Not Mount	

**Hub Lock**

*\*Only available with 12" or 16" wheels. N/A with One Arm Drive.*

<input type="checkbox"/>	087LK01	12" Hub Lock	
<input type="checkbox"/>	087LK02	16" Hub Lock	

**Extension Handle**

<input type="checkbox"/>	087EH1	E0961	6" Pair	
--------------------------	--------	-------	---------	--

**6. HANGER and FOOTRESTS**

**Hanger Mounted Footrest (Footplates Mount to Hanger Tubing)**

<i>Hanger Type</i>		
<input type="checkbox"/>	087H89	70° Swing In/Out Front Mount
<input type="checkbox"/>	087H90	80° Swing In/Out Front Mount
<input type="checkbox"/>	087H6	90° Swing Away Front Mount
<input type="checkbox"/>	087H9	70° HD Front Mount Lift-Off
<input type="checkbox"/>	087H10	80° HD Front Mount Lift-Off
<input type="checkbox"/>	087H11	90° HD Front Mount Lift-Off
<input type="checkbox"/>	087H23	E0990 90° Elevating (N/A 10"-11" wide)
<b>Extensions (may interfere with some seat heights &amp; casters)</b>		
<input type="checkbox"/>	087E23	2" (not mounted)
<input type="checkbox"/>	087E24	4" (not mounted)

**Footplate**

<input type="checkbox"/>	087F9	K0040 Kids Angle Adjustable (N/A w/17"-18" widths)
<input type="checkbox"/>	087F8	K0040 Adult Angle Adj. (Available with 10"-18" widths)
<input type="checkbox"/>	087F62	K0040 Footboard (Available with 10"-16" widths)

**Ext. Tube Mounted Footrest (Footplate Mount to Ext. Tube)**

<i>Hanger Type</i>		
<input type="checkbox"/>	087H85	60° Swing In/Out
<input type="checkbox"/>	087H86	70° Swing In/Out
<input type="checkbox"/>	087H116	80° Swing In/Out (N/A with 6" or 8" Casters)
<input type="checkbox"/>	087H24	K0053 Articulating (N/A w/composite footplates or 10"-13")
<input type="checkbox"/>	087H14	E0990 Elevating (N/A w/ composite or platform footplates or < 16" width)
<b>Extensions</b>		
<input type="checkbox"/>	087E1	Short (11.5" - 14")
<input type="checkbox"/>	087E2	Med (14" - 17") (N/A w/ ELR)
<input type="checkbox"/>	087E5	Long (17" - 19")
<input type="checkbox"/>	087E16	High Mount

**Footplate**

<input type="checkbox"/>	087F1	Composite (N/A In 10", 11" or 12" width)
<input type="checkbox"/>	087F3	K0040 Aluminum Angle Adjustable
<input type="checkbox"/>	087F4	K0040 Kids Angle Adjustable (N/A w/17"-18" width)
<input type="checkbox"/>	087F5	Aluminum (Only available with elevating leg rests 14"-18")
<input type="checkbox"/>	087F48	K0040 Platform Flip-Up (Avail on 60° 70° and 80° ext. mount hangers only)

**Front Seat to Floor Height Guide (Reference Only)**

Rear Wheel Size	CASTER SIZE						
	3"	4"	5"	6"	8"X1"	8"X1.5"	8"x2"
12"	14.0"	14.0"	14.0"	N/A	N/A	N/A	N/A
	14.5"	14.5"	14.5"				
	15.0"	15.0"	15.0"	15.0"			
	15.5"	15.5"	15.5"	15.5"			
	16.0"	16.0"	16.0"	16.0"			
12" Low Poly	14.0"	14.0"	14.0"	15.0"	N/A	N/A	N/A
	14.5"	14.5"	14.5"				
	15.0"	15.0"	15.0"				
16"	14.0"	14.0"	14.0"	N/A	N/A	N/A	N/A
	14.5"	14.5"	14.5"				
	15.0"	15.0"	15.0"				
	15.5"	15.5"	15.5"	15.5"			
	16.0"	16.0"	16.0"	16.0"			
	16.5"	16.5"	16.5"	16.5"			
17.0"	17.0"	17.0"	17.0"	17.0"	17.0"	17.0"	
20"	14.0"	14.0"	14.0"	N/A	N/A	N/A	N/A
	14.5"	14.5"	14.5"	15.0"			
	15.0"	15.0"	15.0"	15.5"			
	15.5"	15.5"	15.5"	16.0"	16.5"	16.5"	16.5"
	16.0"	16.0"	16.0"	16.5"	17.0"	17.0"	N/A
	16.5"	16.5"	16.5"	17.0"	17.5"	17.5"	17.5"
	17.0"	17.0"	17.0"	17.5"	18.0"	18.0"	18.0"
	17.5"	17.5"	17.5"	18.0"	18.5"	18.5"	18.5"
	N/A	18.0"	18.0"	18.5"	19.0"	19.0"	19.0"
	N/A	N/A	18.5"	19.0"	19.5"	19.5"	N/A
22"	N/A	N/A	N/A	15.0"	N/A	N/A	N/A
	15.0"	15.0"	15.0"	15.5"	16.5"	16.5"	
	15.5"	15.5"	15.5"	16.0"	17.0"	17.0"	
	16.0"	16.0"	16.0"	16.5"	17.5"	17.5"	16.5"
	16.5"	16.5"	16.5"	17.0"	18.0"	18.0"	N/A
	17.0"	17.0"	17.0"	17.5"	18.5"	18.5"	17.5"
	17.5"	17.5"	17.5"	18.0"	19.0"	19.0"	18.0"
	N/A	18.0"	18.0"	18.5"	19.5"	19.5"	18.5"
N/A	N/A	18.5"	19.0"	20.0"	20.0"	19.0"	
24"	15.5"	15.5"	15.5"	15.5"	N/A	N/A	N/A
	16.0"	16.0"	16.0"	16.0"	16.5"	16.5"	16.5"
	16.5"	16.5"	16.5"	16.5"	17.0"	17.0"	N/A
	17.0"	17.0"	17.0"	17.0"	17.5"	17.5"	17.5"
	17.5"	17.5"	17.5"	17.5"	18.0"	18.0"	18.0"
	N/A	18.0"	18.0"	18.0"	18.5"	18.5"	18.5"
	N/A	N/A	18.5"	18.5"	19.0"	19.0"	19.0"
	N/A	N/A	N/A	19.0"	19.5"	19.5"	N/A
N/A	N/A	N/A	N/A	20.0"	20.0"	N/A	

Based on 1.5° seat angle. To achieve desired seat height see matrices on last page.

**6. FOOTRESTS CONT.**

**Footrest Hanger Options**

<input type="checkbox"/>	087IG2		Neoprene Covers ( <i>Avail. on 60°/ 70° / 80° ext. mount hangers only</i> )
<input type="checkbox"/>	087HL1	E0951	Heel Loops
<input type="checkbox"/>	087A110	E0952	Toe Loop ( <i>Only avail. w/ adult angle adjust. footplates</i> )

<input type="checkbox"/>	087HL5	K0038	Leg Strap
<input type="checkbox"/>	087A54	K0038	Extra Single Leg Strap
<input type="checkbox"/>	087H33		Omit Hanger
<input type="checkbox"/>	087F7		Omit Footplate & Ext. Tube
<input type="checkbox"/>	087HL4		Omit Heel Loop
<input type="checkbox"/>	087HL6		Omit Single Leg Strap

**7. BACKREST/SEATING**

**Back Height**

(Solid Back Depth = 2" Less Than Frame Depth)

<input type="checkbox"/>	087B240		Short Solid Back 12"
<input type="checkbox"/>	087B241		Med. Solid Back 14"
<input type="checkbox"/>	087B242		Tall Solid Back 16"
<input type="checkbox"/>	087BU14		Omit Backrest

**JAY Backs (Optional)**

Ordering JAY backs on-chair, See the JAY Price List. Requires Part #

<input type="checkbox"/>	087JB02	JAY Bundled Backrest
		Backrest Name or Part #
		Width:                      Height:

**Back Posts**

**Fixed Height**

<input type="checkbox"/>	087BP9		Low (19" Ht)
<input type="checkbox"/>	087BP10		Medium (22" Ht)
<input type="checkbox"/>	087BP11		Tall (25" Ht)
<input type="checkbox"/>	087BP13		Removable Extension
<input type="checkbox"/>	087RG1		Folding Adjustable Rigidizer

**Height Adjustable**

*Rigid Frame w/ Angle Adjust Push Handle*

<input type="checkbox"/>	087B202	<b>Std. (16"-22" Height.)</b>
<input type="checkbox"/>	087PH8	<i>Std. Angle Adj. Push Handle</i>
<input type="checkbox"/>	087PH9	<i>Long Angle Adj. Push Handle</i>
<input type="checkbox"/>	087B203	<b>Tall (19"-25" Height.)</b>
<input type="checkbox"/>	087PH8	<i>Std. Angle Adj. Push Handle</i>
<input type="checkbox"/>	087PH9	<i>Long Angle Adj. Push Handle</i>

*Folding Frame with Push Handle*

<input type="checkbox"/>	087B204	<b>Std. (17"-23" Height.)</b>
<input type="checkbox"/>	087BP47	<i>Swing Away Handle (N/A with dual triggers)</i>
<input type="checkbox"/>	087B205	<b>Tall (20"-26" Height.)</b>
<input type="checkbox"/>	087BP47	<i>Swing Away Handle (N/A with dual triggers)</i>

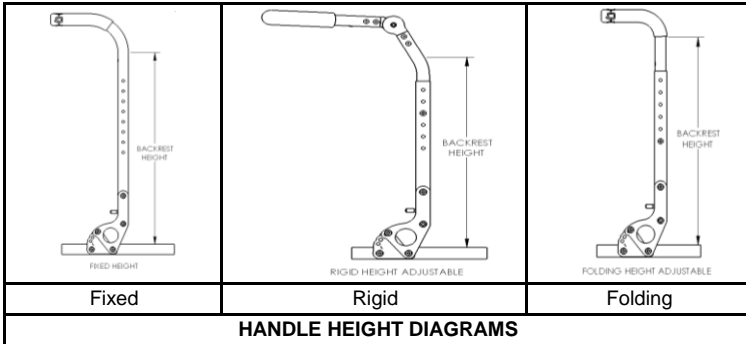

**HANDLE HEIGHT DIAGRAMS**

**8. ARMRESTS**

**Side Guard**

(N/A with height adjustable armrests or T-Post)

<input type="checkbox"/>	087SG33	K0108	Plastic Std
<input type="checkbox"/>	087SG29	K0108	Plastic Low

**Armrest and Armpad**

<input type="checkbox"/>	087AA12	E0973	T-Post Regular w/Foam
<input type="checkbox"/>	087AA13	E0973	T-Post Tall w/Foam
<input type="checkbox"/>	087AA3		Flip-Up
<input type="checkbox"/>	087AA1	E0973	Adjustable Locking Flip-Up
<input type="checkbox"/>	087AA7	E0973	Length Adjust. Locking Flip-Up
<input type="checkbox"/>	087AM23		Desk Classic (10") (N/A w/T Post)
<input type="checkbox"/>	087AM24		Full Classic (14") (N/A w/T Post)
<input type="checkbox"/>	087AM9		Foam Short (N/A w/T Post)
<input type="checkbox"/>	087AM10		Foam Long (N/A w/T Post)

**Armrest and Armpad - Height Adjustable**

<input type="checkbox"/>	087AA11	E0973	Single-Post Height Adj. Std.
<input type="checkbox"/>	087AM23		Desk Classic
<input type="checkbox"/>	087AM21		Desk Contour
<input type="checkbox"/>	087AM24		Full Classic
<input type="checkbox"/>	087AM22		Full Contour
<input type="checkbox"/>	087AA29	E0973	Single-Post Height Adj. Low
<input type="checkbox"/>	087AM23		Desk Classic
<input type="checkbox"/>	087AM21		Desk Contour
<input type="checkbox"/>	087AM24		Full Classic
<input type="checkbox"/>	087AM22		Full Contour

**Armrest Receiver for Height Adjustable Armrest**

<input type="checkbox"/>	087AR17		Low
<input type="checkbox"/>	087AR18		Std

**9. KEY OPTIONS**

**Anti-Tip**

<input type="checkbox"/>	087AO2	E0971	Front Anti-Tip <i>(N/A with caster pin locks or transit option)</i>
<input type="checkbox"/>	087AT17	E0971	Rear Anti-Tip

**Positioning Belt (w/clamps)**

<input type="checkbox"/>	087A112	E0978	1" Dual Pull Side Squeeze Padded
<input type="checkbox"/>	087A117	E0978	Belt 2" Aircraft Buckle
<input type="checkbox"/>	087A118	E0978	Belt 2" Aircraft Buckle Padded
<input type="checkbox"/>	087A141	E0978	Belt 1.5" Auto Buckle
<input type="checkbox"/>	087A814	E0978	1" Comfort Fit APB5116

**Upper Extremity Support Tray**

<input type="checkbox"/>	087A29	E0950	X-Small <i>(Suggested 10"-12" chair width)</i>
<input type="checkbox"/>	087A30	E0950	Small <i>(Suggested 13"-14" chair width)</i>
<input type="checkbox"/>	087A31	E0950	Medium <i>(Suggested 15"-17" chair width)</i>
<input type="checkbox"/>	087A32	E0950	Large <i>(Suggested 18"-20" chair width)</i>

**Spoke Guard**

*(N/A with 12" and 16" rear wheels & Projections Handrims)*

<input type="checkbox"/>	087A23	K0065	Black
<input type="checkbox"/>	087A303	K0065	Clear Zippie

**Canopy (SunShade)**

*(Need 2" back post clearance to mount canopy hardware, may require next height based on seating; please note some interference may occur with some headrest configurations)*

<input type="checkbox"/>	0878A06	K0108	Canopy (Sunshade) 10"-14" Width
<input type="checkbox"/>	0878A07	K0108	Canopy (Sunshade) 15"-20" Width

**Back Pack (Kids Backpack included)**

<input type="checkbox"/>	087A1		Utility Backpack - Black
<input type="checkbox"/>	087A2		Additional Kids Black Backpack

**Miscellaneous**

<input type="checkbox"/>	087A83		Tool Kit
<input type="checkbox"/>	087A8		Black Seat Pouch

**10. COLOR**

**Standard Colors**

<input type="checkbox"/>	087C140		Aztec Gold
<input type="checkbox"/>	087C2		Black <i>(N/A as base w/Zebra)</i>
<input type="checkbox"/>	087C141		Black Cherry
<input type="checkbox"/>	087C10		Black Opal
<input type="checkbox"/>	087C38		Blue Opal
<input type="checkbox"/>	087C36		Candy Blue
<input type="checkbox"/>	087C14		Candy Purple
<input type="checkbox"/>	087C35		Candy Red
<input type="checkbox"/>	087C142		Electric Blue
<input type="checkbox"/>	087C143		Evergreen
<input type="checkbox"/>	087C126		Glow
<input type="checkbox"/>	087C144		Green Apple
<input type="checkbox"/>	087C147		Hot Sparkle Pink
<input type="checkbox"/>	087C148		Mauve Pink
<input type="checkbox"/>	087C103		Rootbeer
<input type="checkbox"/>	087C114		Sparkle Silver
<input type="checkbox"/>	087C145		Sunrise Orange
<input type="checkbox"/>	087C113		Titanium Color Paint
<input type="checkbox"/>	087C8		Yellow

**Standard Matte Colors**

<input type="checkbox"/>	087C116		Matte Black
<input type="checkbox"/>	087C151		Matte Black Cherry
<input type="checkbox"/>	087C152		Matte Purple
<input type="checkbox"/>	087C150		Matte Electric Blue
<input type="checkbox"/>	087C149		Matte Evergreen

**Personalized Colors**

<input type="checkbox"/>	087C43		Mossy Oak Camouflage
<input type="checkbox"/>	087C42		Stars and Stripes
<input type="checkbox"/>	087C108		Zebra <i>(Choose base color above: White Std, N/A black)</i>

**Additional Options Through Built-4-Me**

To inquire about any unique personalization for Zippie products, contact: Phone: (800) 333-4000, Fax: (800) 333-9011



**Commonly Requested Options Include:**

- ✓ Dynamic Back
- ✓ Reclining Backrest
- ✓ Personalized Anodizing
- ✓ Personalized Paint
- ✓ O2 Holder with Transit
- ✓ IV Pole with Transit

# Zippie GS Seat Height Setup

Caster Fork Size	Caster Stem	Caster Fork Hole Position	Caster Size						8"x1.5"	8"x2"
			3"	4"	5"	6"	8"x1"	8"x1.5"		
5-1/4" <i>(N/A with 8"x2" caster)</i>	Std	1	N/A	N/A	14.0"	N/A	N/A	N/A	N/A	
		2		14.0"	14.5"	15.0"				
		3	14.0"	14.5"	15.0"	15.5"				
		4	14.5"	15.0"	15.5"	16.0"	17.0"	16.5"		
	+3/4"	1	N/A	N/A	14.5"	N/A	N/A	N/A	N/A	
		2		14.5"	15.0"	15.5"				
		3	14.5"	15.0"	15.5"	16.0"				
		4	15.0"	15.5"	16.0"	16.5"	17.5"	17.5"		
	+1-1/2"	1	N/A	N/A	15.5"	N/A	N/A	N/A	N/A	
		2		15.5"	16.0"	16.5"				
		3	15.5"	16.0"	16.5"	17.0"				
		4	16.0"	16.5"	17.0"	17.5"	18.5"	18.0"		
6" <i>(N/A with 8"x2" caster)</i>	Std	1	N/A	N/A	14.5"	15.0"	N/A	N/A	N/A	
		2		14.5"	15.0"	15.5"	16.5"	16.5"		
		3	14.5"	15.0"	15.5"	16.0"	17.0"	17.0"		
		4	15.0"	15.5"	16.0"	16.5"	17.5"	17.5"		
	+3/4"	1	N/A	N/A	15.5"	16.0"	N/A	N/A	N/A	
		2		15.5"	16.0"	16.5"	17.5"	17.0"		
		3	15.5"	16.0"	16.5"	17.0"	18.0"	17.5"		
		4	16.0"	16.5"	17.0"	17.5"	18.5"	18.0"		
	+1-1/2"	1	N/A	N/A	16.0"	16.5"	N/A	N/A	N/A	
		2		16.0"	16.5"	17.0"	18.0"	18.0"		
		3	16.0"	16.5"	17.0"	17.5"	18.5"	18.5"		
		4	16.5"	17.0"	17.5"	18.0"	19.0"	19.0"		
7" <i>(N/A with 8"x2" caster)</i>	Std	1	N/A	N/A	15.5"	16.0"	17.0"	17.0"	N/A	
		2		15.5"	16.0"	16.5"	17.5"	17.5"		
		3	15.5"	16.0"	16.5"	17.0"	18.0"	18.0"		
		4	16.0"	16.5"	17.0"	17.5"	18.5"	18.5"		
	+3/4"	1	N/A	N/A	16.0"	16.5"	18.0"	17.5"	N/A	
		2		16.0"	16.5"	17.0"	18.5"	18.0"		
		3	16.0"	16.5"	17.0"	17.5"	19.0"	18.5"		
		4	16.5"	17.0"	17.5"	18.0"	19.5"	19.0"		
	+1-1/2"	1	N/A	N/A	17.0"	17.5"	18.5"	18.5"	N/A	
		2		17.0"	17.5"	18.0"	19.0"	19.0"		
		3	17.0"	17.5"	18.0"	18.5"	19.5"	19.5"		
		4	17.5"	18.0"	18.5"	19.0"	20.0"	20.0"		
8" Wide <i>(Must use with 8"x2" caster)</i>	Std	1	N/A						16.5"	
		2	N/A						17.5"	
	+3/4"	1	N/A						17.5"	
		2	N/A						18.5"	
	+1-1/2"	1	N/A						18.0"	
		2	N/A						19.0"	

5-1/4", 6" & 7" Fork

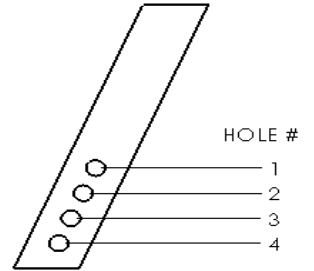

8" Wide Fork

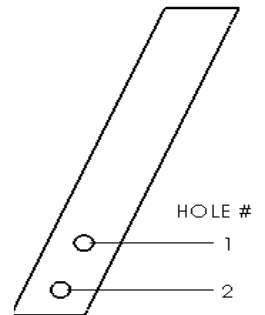

Sunrise Medical (US) LLC  
2842 Business Park Ave. · Fresno, CA 93727 · USA